4 - JUL 1942
LEARNA NATIONAL LIBRARY OF IRELAND

RADIO
SERVICE & REPAIRS
by Highly Skilled Experts only
MODERATE CHARGES
PIGOTT
AND CO. LTD.
112 GRAFTON ST., DUBLIN
CORK. SLIGO.

Order all you require now!
REELS
500 yards best English Machine Thread, black and white, per reel, 1/9. Coats' Machine Silk all colours, per reel, 8d. Also 1,000 yard Cops at 2/6, and 2,000 yards at 4/6. All colours.
No Coupons required. Orders over £1 Post Paid.
Macey's
GEORGE'S ST. DUBLIN

CITY EDITION
The Irish Times
PRICE 3D. DUBLIN, MONDAY, JUNE 29, 1942. NO. 26,505

Pims
RESTAURANT
4 Course Table d'Hote
LUNCHEONS 2/3
Well cooked, quickly served, and a varied menu.
PIM BROS. LTD., GEORGE'S STREET, DUBLIN

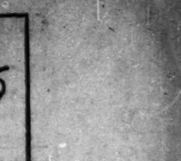

BATTLE FOR EGYPT BEGINS

BRITISH and Axis forces are grappling in a fierce battle for Egypt. West and south-west of Mersa Matruh Marshal Rommel has thrown in everything mobile at his disposal, and his attack represents the biggest Axis blow of the war for the Nile valley. The latest Cairo messages say that the clash is developing in intensity, but that it is impossible to throw much light on what is happening beyond that the main British positions have not been by-passed.

An official Rome statement claims that Axis troops advancing south-east of Mersa Matruh reached the coast road near the town.

There is no news of a third Axis column which was last reported crossing the Egyptian frontier 140 miles from the coast and opposite the Siwa Oasis, whence a desert track winds to Cairo.

The British Air Forces have launched a terrific offensive against Marshal Rommel's land forces, and even the heavier bombers have been switched from long-distance targets to join in the attack.—(Reuter.)

ARMOURED UNITS MEET

A Reuter despatch from Cario says: "The great battle for Egypt began yesterday afternoon with two main clashes. In one clash enemy armour met our battle groups south of Mersa Matruh, and in the second our armoured forces attacked a big enemy force further to the west. The main British positions have not been by-passed. The enemy is using everything mobile he can lay his hands on, including the Ariete and other mechanised Italian divisions. He drove east yesterday, and having allowed him to reach a certain point the British and Allied forces hit him hard.

"The battle is now developing in intensity, and at this opening stage of the biggest Axis bid for the Nile in this war it is at present impossible to throw much light on what is happening, nor can the nature of Allied forces taking part be stated other than that they are British, Allied, Dominion and Indian."

AXIS CLAIMS

BERLIN, Sunday.—The German News Agency states that bomber aircraft attacked British troop transports, columns on the march, as well as airfields and supply dépôts between Fuka and Burg el Arab, on Friday night. Bomb hits destroyed a large supply dépôt east of Fuka, and set a number of laden vehicles on fire, and the desert railway was broken at several points.

To-day's Italian communiqué says: "Yesterday Axis troops continued to advance south-east of Mersa Matruh and have reached the coast road about 30 kilometres to the east of Mersa Matruh. Several hundred prisoners were captured and several dozen tanks and several batteries were destroyed. Enemy motorised columns and communication junctions in the rear lines were hit by our bombers. In aerial combats five enemy 'planes were destroyed by German fighters. During operations on June 26-27 (Friday and Saturday) three of our 'planes were lost. The crew of one has been saved by a torpedo boat. In the Sicilian Channel six Spitfires attempting to attack one of our rescue seaplanes were intercepted by our escorting fighters, which shot down two of them in flames. In the Eastern Mediterranean an escorted enemy ship of 5,000 tons was hit by our torpedo carrying 'planes."—(Reuter.)

LONDON, Sunday—To-day's R.A.F. Middle East communiqué states: "Both our own and the enemy air forces were active over the battle area on Saturday. Our fighters made offensive sweeps and reconnaissances, together with low-level attacks on enemy ground forces and landing grounds. In one of these attacks on transport vehicles between Sidi Barrani and Mersa Matruh some laden troop transports were knocked out and enemy troops killed. Another successful attack was made from a low level on aircraft on Derna aerodrome. Two Me. 109's were destroyed during these operations."

To-day's Cairo communiqué reads: "Our forces closed with the enemy yesterday, and heavy fighting followed all day. Enemy armoured forces which had by-passed our positions west of Mersa Matruh were met by our battle groups. Some of our armoured forces attacked enemy armoured forces west of Matruh. The battle continues."

CAIRO, Sunday.—The A.P. Correspondent says:—The titanic desert battle for Egypt has raged unabated for 24 hours without a decision for either side, but with the Allied defenders holding firm. Fighting is mainly in the area south of Mersa Matruh, and is fluid in character, consisting largely of terrific duels between artillery and tanks. Each side set its guns against the adversary's tanks and armoured cars.

"Artillery is playing a greater part in the struggle now, infantry and fixed positions counting for less than in the earlier stages. The British forces, who earlier in the campaign suffered heavily from attacks by German artillery, especially the famous long-range 88 mm. cannon, have made up for the disadvantage by rushing a large number of newly-arrived guns, particularly an anti-tank six-pounder, to the front."

"WHEN VICTORY COMES"

Mr. L. S. Amery, Secretary for India, told a meeting in London last night of Yugoslavs, commemorating the Yugoslavian National Day, that when victory came, "and it may come like a thief in the night," it would bring to Yugoslavs the restoration, not only of their independence and identity, but would place them in an assured position of security.

He spoke in Slav. Earlier he spoke in Greek to the Greek nation.

H. Risk, winner of Henry A. Gerty Cup, at Masonic Orphan Boys' School Sports, for best all-round performances in five events.

PREPARING FOR AN ELECTION

OPPOSITION PARTIES

By a Staff Reporter.

DESPITE the authoritative statement denying that any decision has yet been taken by the Government concerning the holding of a general election, both Dail Opposition parties are reorganising their political machinery.

Following last week's meeting of the Administrative Council of the Labour Party, at which Captain Peadar Cowan was appointed Honorary Director of Organisation, the Labour Party yesterday opened a new campaign in Dublin. Public meetings were held at Portobello Bridge, Thomas street and Inchicore, and among the speakers were Mr. Seamus O'Farrell national organiser; Mr. Frank Robbins, of the Administrative Council; Dr. J. Hannigan, T.D., and Mr. D. Hanly, I.N.T.O. It is hoped that new branches of the party will be formed in every ward.

Preliminary steps also have been taken by the Fine Gael Party to establish effective election machinery. To-night at Blackrock Cross leaders of the party will address a public meeting.

Members of both parties to whom I spoke last night commented on the wording of the authoritative statement made in Dublin on Friday. The statement, it was pointed out, did not deny that an election was to be held, but stated simply that there was no truth in the rumour that "an election would be held on August 15."

General election or no general election—and most people agreed that an election in present circumstances would be unwise—both Fine Gael and Labour are determined not to be "caught on the hop."

HOW MUCH IS BID?

The Taoiseach, Mr. de Valera, will become an auctioneer next Thursday. Not alone has he agreed to declare open the Red Cross auction, to be held in the Gresham Hotel this week, but he has consented to accept the opening bids. Afterwards he will hand the mallet to a member of the Irish Auctioneers' and Estate Agents' Association.

LORD MAYORALTY OF DUBLIN

TO-NIGHT'S ELECTION

Will the Lord Mayorality of Dublin be decided by lot? This possibility may arise when the Corporation meets to-night to settle the issue.

The position of the parties is—Fine Gael, 13; Fianna Fail, 11; Independents, 6; Labour, 5. Under the new voting system the Labour condidate, Mr. M. O'Sullivan, will be eliminated at the outset, and the fight will be waged between the outgoing Lord Mayor, Alderman P. S. Doyle, T.D., Fine Gael, and Alderman Cormac Breathnac, T.D., Fianna Fail. Fianna Fail expects the support of a couple of the Independents, and should Labour also accord its support Alderman Breathnac would win by one vote. Alderman Doyle's supporters expect him to be elected for a second term by the same narrow margin.

RAIDS ON ENGLAND

Lord Glanely, the shipping magnate and racehorse owner, was killed on Saturday night in a raid on a West of England coast town. He was 74, and had only recently taken a house in the town for the summer, moving from his seat at Exning House, near Newmarket. The attack was one of several on places on the West and South coasts. Buildings were hit, but it was stated officially that the proportion of those killed was not large. Among the casualties were one or two wardens.

MEXICAN TANKERS SUNK

NEW YORK, Sunday.—Heavy loss of life is feared through the torpedoing and sinking of two Mexican tankers 50 miles off the coast of Mexico, says a Mexico report. Formerly Italian vessels, the tankers were seized last year. Naval and air patrols are searching for the U-boats responsible, and the coastal district of the State of Vera Cruz has been put in a state of alert in case the U-boats shell the area.—(Reuter.)

WASHINGTON, Sunday.—The Navy Department announces that three U.S. merchantmen have been sunk. There were no survivors from one of them.—(Reuter.)

L.D.F. MAN SHOT DEAD

Mr. John Ryan (22), bank clerk, employed in the William street, Limerick, branch of the Munster and Leinster Bank, was shot dead accidentally while engaged at L.D.F. manœuvres at Glenstal, County Limerick, yesterday. He was a son of Doctor Ryan, of Woodvale, Blarney.

ALIEN PENETRATION

Anti-Semitic pamphlets and literature calling for a tightening of the laws regarding aliens were distributed by an organisation in Dublin over the week-end. The organisation appealed for funds, and spoke of the alien penetration of the money-lending and credit-purchasing trades. Another leaflet in similar strain was displayed in a shop window in Dublin.

JOINT STATEMENT OF WAR POLICY

UNITED NATIONS MORE CONFIDENT

MR. CHURCHILL, having flown the Atlantic after his conversations with President Roosevelt, arrived in London on Saturday afternoon.

A joint statement by President Roosevelt and the British Premier claimed that the "coming operations" which they have framed "will divert German strength from the attack on Russia."

Also it expressed their confidence that "the overall picture is more favourable to victory" than it was in August or December of last year.

The War Cabinet has asked Mr. Churchill to wind up the debate on Sir John Wardlaw Milne's vote of no confidence in the Government.

TO DIVERT GERMAN STRENGTH

The text of the joint statement is as follows:—

"The week of conferences between the President and the Prime Minister covered very fully all the major problems of the war which is conducted by the United Nations on every continent and in every sea.

"We have taken full cognizance of our disadvantages, as well as our advantages. We do not under-rate the task. We have conducted our conferences with the full knowledge of the power and resourcefulness of our enemies.

"In the matter of the production of munitions of all kinds, the survey gives, on the whole, an optimistic picture. The previously planned monthly output has not reached the maximum, but is fast approaching it on schedule.

"Because of the wide extension of the war to all parts of the world, transportation of the fighting forces, together with the transportation of munitions of war and supplies, still constitutes the major problem of the United Nations.

"Submarine warfare on the part of the Axis continues to take a heavy toll of cargo ships. The actual production of new tonnage is greatly increasing month by month. It is hoped that, as a result of the steps planned at this conference, our respective navies will further reduce the toll of merchant shipping.

"The United Nations have never been in such hearty and detailed agreement on plans for winning the war as they are to-day.

"We recognise and applaud the Russian resistance to the main attack being made by Germany, and we rejoice in the magnificent resistance of the Chinese Army. Detailed discussions were held with our military advisers on methods to be adopted against Japan and for the relief of China.

"While our plans, for obvious reasons, cannot be disclosed, it can be said that the coming operations, which were discussed in detail at our Washington conferences between ourselves and our respective military advisers, will divert German strength from the attack on Russia.

"The Prime Minister and the President have met twice before—first in August, 1941, and again in December, 1941. There is no doubt in their minds that the overall picture is more favourable to victory than it was either in August or December of last year."

AMERICAN VIEW

WASHINGTON, Sunday.—"The joint statement makes no mention of a problem which has been debated here—the appointment of a supreme commander to take charge of operations when the United Nations seize the initiative in Europe," says Reuter. The time in which to make such an appointment is short, and there must be no waiting until, as in the last war, events thrust a Foch upon the war effort. As the seat of the Combined Chief of Staffs' Committee, Washington has become the seat of the United Nations' strategy, providing both inter-serve co-operation and international co-operation for Britain and the United States.

The *Washington Post* says that "no evidence exists that the conduct of this war outside Russia and China could be left in better hands than those of Mr. Churchill and the President. To be sure, they are no military geniuses, and they have made mistakes. But the United Nations—the fighting men and the men behind the lines—have implicit faith in their leadership. That must be the yardstick for judgment."

SECOND FRONT

Leading members of Congress interpreted the joint statement as meaning that a second front is in the offing.

Senator Connally, Chairman of the Senate Foreign Relations Committee, said that he felt certain they were planning to take steps "which will make our military and naval resources most effective while aiding the gallant and heroic Russian armies." He hoped that the statement meant that "the United Nations would concentrate their efforts in one strong point."

Mr. Martin, Minority Leader of the House of Representatives, said:—"Everything possible must be done to help Russia to shorten the war."

The pledge of "coming operations" to aid Russia is the point which is most strongly emphasised to-day in both Press and radio comment. It is taken as a sign that plans for a second front are being developed.

The first sign of steps to counter the menace of Axis submarines was seen in an appeal broadcast last night to yachts and small craft owners to give their services to fight that menace.—(Reuter.)

MOSCOW, Sunday. — All quarters here are counting on the materialisation of a second front in Europe. President Roosevelt's and Mr. Churchill's joint statement on "coming operations to divert German strength from Russia" is regarded as the normal follow-up to M. Molotov's talks in London and Washington.

Lieut.-General Tikhanov, who holds one of the most important posts in the Red Army, emphasised to British and American pressmen yesterday that "the sooner a second front is started the better."—(Reuter.)

NO CONFIDENCE

Mr. Churchill already has been in close consultation with War Cabinet colleagues on the coming House of Commons debate, in which, for the first time since he became Premier, he must face a "No Confidence" motion, says the Press Association. His principal advisers have included Mr. Attlee, Deputy Prime Minister; Sir Stafford Crippa, Leader of the House, and Brigadier Harvie Watt, the Premier's Parliamentary Private Secretary. They and others have given him their estimate of the reactions of the rank and file of members to Sir John Wardlaw Milne's motion. It is probable that they do not take too grave a view of this motion, tabled with the support of only 18 members.

The joint statement deals, if rather unspecifically, with matters which are, at any rate in part, an answer to some of the criticisms of the Government's policy, and some amplification of this statement—which both the Commons and the country would be eager to hear—may be necessary if Mr. Churchill is to develop his case adequately.

Among the maze of motions on the order paper—none of which, apart from Sir John Wardlaw Milne's, is likely to be called—are some dealing with supply questions, leadership and strategy.

Present arrangements are that Mr. Churchill will wind up the debate on the second day. Mr. Oliver Lyttelton, Minister of Production, will be the first Government spokesman, and Sir Archibald Sinclair, Air Minister, will reply to any criticisms of the Royal Air Force and to allegations of over-confident official statements which may have been falsified by events.

Captain Kelly Rogers, pilot of the Bristol flying boat in which Mr. Churchill made his journey, disclosed that Mr. Churchill took the controls for a quarter of an hour, just before dinner on Friday. "It was a perfect trip," said Captain Rogers.

ANOTHER DUBLIN FIRE

BRIGADE'S NEATEST JOB

Dublin's most recent fire destroyed the Tara Dairy, Townsend street, early yesterday.

Unusual features associated with it were its proximity to the Fire Brigade Central Station, a stone's throw away, and the fact that it was reported to the station by a member of a brigade officer's family.

It was the brigade's neatest job in years. Within one minute of receiving the alarm, a section was pouring water into the blaze, and, although the dairy itself was destroyed, the firemen prevented even the breaking of a pane of glass in two upper storeys of the premises.

With a fairly large quantity of butter, sweets and other highly inflammable goods creating flames which belched several yards out into the street, the outbreak gave the brigade a hard battle for an hour, but it was confined as neatly as if it were in a tin box, and the members of three families living overhead, who had left hurriedly in their night clothes, were able to go back to sleep.

The proprietress of the premises, Mrs. Ivor, of Leitrim, is at present taking part in a pilgrimage.

BIG ATHLONE PARADE

The biggest parade ever witnessed in Athlone took place yesterday, when "Step Together Week" was opened. Five thousand troops, L.D.F., L.S.F., Red Cross, Knights of Malta, and A.R.P. Services took part, the salute being taken by Mr. Oscar Traynor, Minister for Defence. On the platform with the Minister were Lieutenant-General D. MacKenna, Cnief of Staff; Colonel F. McCorley, Colonel N. McNeill, Major F. O'Connor, Commandant J. J. Kingston, Commandant E. P. Tierney, and Commandant P. J. Butler. Mass was celebrated in the barrack square prior to the parade, and a Church of Ireland Service was also held. Major C. McAllister had charge of the parade.

Mr. Traynor, at a dinner held in the barracks afterwards, referred to the magnificent material which he saw in the ranks, material that would make first-rate defenders of freedom. He was also impressed, in an unfavourable way, with the number of young able-bodied men who were on the sidewalks. It was a sad commentary on their civic spirit when so many others were walking in the ranks

PLOTHOLDERS' PROTEST

He regretted that the Polo Ground was broken up for the purpose of plots, and the plotholders should have been given a place nearer to Islandbridge, where the 'buses passed, Alderman A. Byrne, T.D., stated when he addressed a meeting of 200 plotholders at the Polo Ground last Saturday to protest against the manner in which cattle and deer were allowed to trample on their allotments.

Alderman Byrne promised that he would take up the matter with the Board of Works and raise it also in the Dail.

Later in the evening the Lord Mayor, Alderman P. S. Doyle, T.D., addressed a meeting of plotholders, and he promised to give them all the support that he could. General R. Mulcahy, T.D., in a letter expressing his inability to attend, also promised his support.

Mr. James Pearson presided.

IRISH VESSEL'S TRIAL RUN

The s.s. Irish Plane (7,500 tons) had a trial trip in Dublin Bay. Passengers on the trip included Mr. de Valera, Mr. Frank Aiken, Minister for the Co-ordination of Defence Measures; Lieutenant Rory de Valera, Terry de Valera, and Master O'Hanlon, Taxing Master. They were welcomed on board by Captain Hill Wilson, master of the vessel. Also on board were Mr. John Leyden, Chairman, Irish Shipping, Ltd., and Mrs. Leyden; Mr. J. J. McElligott, Secretary, Department of Finance, and Mrs. McElligott; Captain A. S. Gordon and Mrs. Gordon; Mr. H. Lenehan, Marine Superintendent; Captain Black, Captain Pollock, Mrs. Grant, Master J. Gordon, H. Montgomery, J. Dolan.

The Irish Plane has a crew of thirty-four Irishmen.

POPE AT ST. PETER'S TOMB

ROME, Sunday.—The Pope paid his traditional visit to the tomb of St. Peter to-day, the eve of St. Peter's Day. The Basilica was closed to the public during his visit.—(Reuter.)

The Barrow Race at St. Patrick's Cathedral Grammar School Sports, Clontarf.

TO BLOW UP U.S. FACTORIES

LANDED FROM U-BOATS

NEW YORK, Sunday. — German saboteurs have been landed from U-boats on the American coast with elaborate plans to sabotage factories, railways and other vital war works. Eight of these alleged agents have been arrested, four of them having got as far as Chicago.

Mr. Edgar Hoover, Director of the Federal Bureau of Investigation, said that they came ashore in rubber boats from submarines, which approached to within 100 yards of the coast. The submarines left France late in May. Four of the men landed on Long Island on June 13, and the others at Jacksonville Beach, Florida.

The men, he said, had supplies of explosives, "some of a most exceptional type." They were also well supplied with funds, one group having £22,500 and the other £14,500.

All the men had previously lived in America, and two hold United States citizenship. Under the war-time espionage law, all might be subject to the death penalty.

Mr. Hoover disclosed that the men made a number of trips from the submarine to the shore in rubber boats, carrying sabotage equipment. They changed into American-made clothes, buried the explosives in the sand, and then made their way separately into New York City. All eight, he said, made full confessions.—(Reuter.)

THEY WENT TO THE SEA!

By a Staff Reporter.

"Push . . . . Push . . ."

Some of the younger spirits turned the subconscious slogan of thousands of people yesterday into a vocal refrain, sung to the tempo of turning pedals. In steady file or uneasy line, in groups or just singly, and in the throes of a wriggle, the cyclist evacuees of Dublin's second summer Sunday spread themselves over the roads of the county in varying stages of dress or undress.

Like the tens of thousands, many of whom defied their week-old sorry experience of being left behind when transport had become exhausted, the majority of the cyclists hit the seaside at some spot or other, to join the travel-defiant brigades who had stood for hours in queues stretching around city street corners for the privilege of a seat in a 'bus or tram to take them away from the swelter. An urge nearly as strong as fear must have assisted many people to survive the discomforts of the queues—discomforts in no way relieved by squalling children competing with the lonest efforts of a seeming multitude of street singers and musicians. It was like old times, except that the policeman at the head of each queue was not a bit talkative.

That was the going-away story. The coming back was a very much more anxious and exciting business, and transport officials, with Garda assistance, had an arduous evening seeing the visitors away, in appearance somewhat distressed, overheated, and giving the impression that crushed rose-petals sometimes convey, but thankful for the insistence with which conductors applied the new travel rule against crashers and dodgers. The majority of the trippers were carried home. Those who went to no trouble and stayed at home found the canal almost as interesting—to watch or to sample.

FURTHER RAID ON BREMEN

FIRES LEFT BURNING

Bremen, the objective of last Thursday night's big raid, was heavily attacked on Saturday night by British bombers.

According to the Air Ministry: "A strong force of bombers were over north-west Germany, with Bremen as the main target. Large fires were left burning.

"Aircraft of Fighter Command attacked enemy airfield and other targets in occupied France and enemy shipping off the French coast. Off Cherbourg one ship was bombed and set on fire.

"From these operations nine aircraft of Bomber Command and two of Fighter Command are missing."

The German News Agency yesterday stated:—"British bombers last night dropped high explosive and incendiary bombs over the north west German coastal area. Damage was done, particularly in the residential quarters of the town of Bremen. According to information so far to hand, six of the attacking bombers were shot down.

"Formations of German bombers last night carried out effective attacks against a town on the Bristol Channel."—(Reuter.)

"CHINESE TRAPPED"—Tokyo

TOKYO, Sunday.—A claim that the Chinese Fourth Army has been trapped on the right bank of the Siwang River, in the Southern Fuchow area of Kiangsi Province, is made by the Japanese. "Marching through heavy rain," says a communiqué from the Central China headquarters by the Domei News Agency. "The Japanese encircled the Chinese troops at dawn yesterday.

The Chinese High Command announced the recapture of Linhsien, in Honan Province, on June 25, when, it stated, over 1,000 Japanese were killed and wounded. The following day the Chinese forestalled an enemy come-back attempt.

In North-East Kiangsi the Japanese captured Yukan on June 25, but fighting is proceeding on the outskirts.—(Reuter.)

GERMAN KHARKOV PUSH HALTED

GERMAN radio claimed last night that on the Sebastopol front German shock troops at dawn yesterday took the village of Galtami, on the eastern shore of Severnaya Bay. According to Reuter, the Russian defence stands firm, and over the week-end Axis efforts were relaxed while fresh reserves were hurried from the rear. "German tank losses reached 140 in concentrated attacks launched simultaneously against the northern and southern bays of the wide Sebastopol anchorage," the Agency states.

The Red Army claims to have halted the German push aimed through Kupyansk towards the main Voronezh-Rostov railway and the Red Army oil line from the latter city, and in some sectors Marshal Timoshenko's troops are counter-attacking and have already dislodged the enemy from a number of sectors. The recapture of a number of populated points on the Kharkov front was also claimed.—(Reuter.)

HAND-TO-HAND FIGHTING

MOSCOW, Sunday.—Fierce hand-to-hand fighting developed when the Germans launched an offensive against the left flank of one sector of the Kharkov front, *Izvestia* reports to-day.

"German tanks attempted to thrust forward towards an important line, but failed to break through, and were forced on the defensive. Later, Soviet troops launched a vigorous counter-attack and dislodged the Germans from the positions they had captured. Air fighting went on continuously during the day."

In another sector Soviet infantry, supported by tanks, launched a powerful counter-attack, and the Germans were driven back, suffering heavy losses in men and material. Fighting continues on the left flank here, the enemy constantly throwing in reserves and making repeated attempts, despite his losses, to break the Soviet defences.

"In some sectors," a *Red Star* despatch says, "Marshal Von Bock's troops again tried to advance, using tanks, but were checked. In one sector they lost 30 tanks and 850 soldiers. In the neighbouring sector the Germans launched an offensive against a railway station, attempting to force a river for this purpose. German tanks and infantry were repulsed and, forced back from the river with heavy losses, were forced to pass to the defensive.

"In 22 air fights yesterday over the field of action, 16 enemy 'planes were destroyed and 10 damaged. In addition, Soviet aircraft disabled 32 tanks."—(Reuter.)

AT SEBASTOPOL

From the Sebastopol front *Red Star* says that the Germans lost more than 140 tanks when the fortress beat off concentrated attacks launched simultaneously, with the object of reaching the southern and northern bays. Soviet artillery concentrated an intense fire, forming a barrier against which all the enemy attacks were smashed. Soviet infantry, in their dug-outs and trenches, also resisted stubbornly. In three days a company of anti-tank riflemen disabled 23 tanks. Even when the German tanks thundered over their trenches the Soviet infantry held their ground without retreating a single step. German tank troops, having sustained heavy losses, no longer now attempt to break through the steel ring of the defences by their former methods. The tanks never approach closer than 600 to 700 yards to the Soviet lines, and have been converted into armoured gun emplacements which support their infantry attacks from a distance.—(Reuter.)

"A Soviet tank and a group of Red Army infantry fought for three days in the German rear and returned to the Soviet lines bringing prisoners and valuable documents," says Moscow radio. "While behind the enemy lines they accounted for some 500 Germans and destroyed five anti-tank guns, eight mortars and 14 pillboxes. Soviet troops on the Kalinin front—staging similar counter-attacks from the rear—laid an ambush, so that the Germans when they attacked found themselves fired upon from the rear and retreated with heavy losses."—(Reuter.)

A High Command announcement from Herr Hitler's headquarters says that Soviet armies, after thrusting across the Volkhov River, north of Lake Ilmen, succeeded in driving a deep wedge in the German defence front. "German troops and S.S. armed detachments, as well as Spanish, Dutch and Flemish volunteer units, supported by the *Luftwaffe*, cut off these enemy troops from their rear communications after bitter fighting in most difficult conditions of weather and terrain After closing in on them they have to-day completed their final annihilation."

"The large scale enemy offensive to cross the Volkhov river, with the object of relieving Leningrad, has collapsed, and resulted in a heavy defeat for the enemy. The main brunt of this heavy fighting was borne by infantry and sappers.

32,759 PRISONERS

"According to reports so far received the enemy lost 32,759 prisoners, 649 guns, 171 tanks, 2,904 machine-guns, grenade-throwers and tommy guns, as well as a large quantity of other war material. Enemy losses in dead are far greater than the total of prisoners taken."—(Reuter.)

To-day's German communique says: "On the eastern front German and Rumanian troops at Sebastopol have thrown the enemy out of several strongly fortified heights in heavy pill-box fighting. Through the success of this attack the enemy has been forced to abandon an important defensive sector. The Luftwaffe continued to bombard with strong forces fortifications and field positions east of the town, as well as an aerodrome in the fortress. South-east of Feodosiya a Soviet destroyer was hit by a bomb of heavy calibre.

"On the Volkhov sector an encircled enemy force is at the point of annihilation. Strong enemy attacks against a bridgehead have collapsed. The enemy suffered heavy casualties and several tanks were shot up.

"In the waters of the Gulf of Finland several small merchant ships were either sunk or set on fire by bomber aircraft. Night attacks by bomber formations against shipping targets on the central Don caused devastation and fires in railway buildings."—(Reuter.)

LONDON, Sunday. — Soviet forces attempted a diversionary landing yesterday morning at Taman, near Kerch, in the Crimea, said German Radio to-night. The attempt was frustrated, two ships being sunk, said the announcer. At Sebastopol Rumanian troops forced their way across a river and reached Galtani, most northerly point of Severnaya Bay, it is claimed.—(Associated Press.)

SOVIET COMMUNIQUE

MOSCOW, Sunday. — To-night's Soviet communiqué states: "During June 28 in the Kursk direction fighting took place with the German Fascist troops, who have passed to the offensive. On the Sebastopol sector of the front our troops repelled enemy attacks.

"During the week ending June 27 384 enemy aircraft were destroyed in air combat, on enemy aerodromes and by anti-aircraft gunfire. Our losses were 171 aircraft."—(Reuter.)

DUBLIN YOUTH DROWNED

Mathew Fitzpatrick (18), of Clonard road, Crumlin, while bathing with a number of other boys at Whitehall Quarry, Crumlin, yesterday got into difficulties and was drowned. An attempt at rescue was made by one of his companions. Up to a late hour last night the body had not been recovered.

HOLIDAY NEEDS at CLERYS OF DUBLIN

For the Seaside, for the garden or veranda, for travelling or for sports—Clerys have everything for your comfort and enjoyment during the Summer and your holidays. And every price is a bargain price under the Small Profits Policy.

DECK CHAIRS
for Seaside and Garden
For comfort in the hot weather. Reliable hardwood Deck Chairs, with 14" frames, all edges rounded off. Covered heavy quality canvas in shades of blue and green. Secure one of these now while you have the opportunity. Wonderful value at Clerys price **11/9**

FOLDING ARMCHAIRS

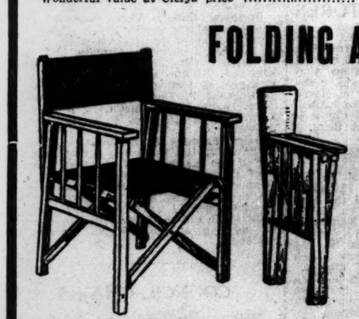

Comfortable folding Armchairs, covered in heavy plain green or brown cloth. Frames polished a Jacobean Oak shade. Light, durable and portable. Folds up as shown in smaller sketch. Cannot be repeated at **18/6**

GLASS TOP TABLES
Sturdily-made Glass-top Tables, size 20" square. Enamelled any colour. Just the thing for garden use, or for cafés, etc. Price **37/6**

SUIT CASES

Strong Suit Cases, in good quality fibre, strong handle, two good clips. Price, 13/6, 12/6 and **11/6**

Superior quality, 13/6, 14/6, 15/6. Large stocks in leather Suit Cases from 45/- to £5 5s.

GOLFING NEEDS

CLUBS—Exceptional offer in Golf Clubs, with Apollo steel shafts, rustless head, leather grip. Irons, Mashies and Putters, etc. **16/6**

Wood Clubs to match, Drivers, Brassies and Spoons, **17/6**

BAGS—Good quality Golf Bags, oval shape, steel supports down side, leather covered. Strong leather bottom and leather fittings, ball pocket and club divider **14/6**

A big selection of Golf Bags, with zip pocket and hood. Price, 22/6, 27/6, 30/-, 35/- and 42/-.

CABIN TRUNKS

Good quality Trunks, covered waterproof brown canvas. Lift-out tray, two good locks and leather handles. 36" 42/-; 33", 37/6; 30", **35/-**

COOLING DRINKS AND ICES. When in Town, refresh yourself at the Soda Fountain in the Restaurant. Delicious iced drinks, fruit ices, strawberries and cream, etc. Popular 4-course Luncheon, 2/3. Special Teas, 4 p.m. to 8 p.m., from 1/-.

CLERY & CO. (1941), LTD.
DENIS GUINEY, Managing Director.
McEvoy

Just Arrived...
MORE NEW HATS

Brown Thomas
can provide you with Hats that aid and abet your desire to look charming.

Many styles in the Newest Straws and other materials to act as smart complements to your Summer Outfits.

CHOOSE ONE TO-DAY!

BROWN THOMAS & Co., Ltd., Grafton St., DUBLIN

PUBLIC AMUSEMENTS.

GAIETY THEATRE
7.15 —— Nightly —— 7.15
Matinée, Saturday, 2.30.
CATHLEEN DELANY, W. O'GORMAN, J. WINTER, LAURENCE ELYAN in
"BITTER RUE,"
A Play with a New Dramatic Angle By D. J. GILTINAN.
Booking Open Daily, 10 a.m. to 9 p.m.

OLYMPIA THEATRE.
7.30 .... NIGHTLY .... 7.30.
"WHILE PARENTS SLEEP,"
By ANTONY KIMMONS.
Book Now for the Year's Greatest Comedy.
Box Office Open 10.30-6 and 7.30-9 p.m.

ABBEY THEATRE.
At 7.30. THE JAILBIRD, by George Shiels.
Box Office, 10.30 to 6. 'Phone 44505.

GATE TO-NIGHT, 7.15. Matinee Saturday, 2.30.
MAURICE O'BRIEN presents
"AUTUMN."

METROPOLE To-day at 2.5, 4.20, 6.40, 8.55.
CHARLES BOYER, LORETTA YOUNG in
"CARAVAN."

GRAFTON Continuous 2 to 10.30 2.30, 4.35, 6.45, 8.55
CHARLES BOYER—MARGARET SULLAVAN in
"APPOINTMENT FOR LOVE."

THEATRE DE LUXE
Dublin's Super Cinema. 3-10.30 p.m.
Jack La Rue and Marian Marsh
"GENTLEMAN FROM DIXIE."
Showing at 4.25, 6.55, 9.25.

ASTORIA DUN LAOGHAIRE. At 3.5, 5.55 & 9.0.
Alice Faye, John Payne, Jack Oakie, Cesar Romero in "THE GREAT AMERICAN BROADCAST."
Also Derek Farr in "SPELLBOUND."

GREEN—4.10, 6.50, 9.30—Humphrey Bogart, Wayne Morris, "Return of Dr. X." Also "Singapore Woman" and Ep. 3 Serial "Menace of the Seas."

ZOOLOGICAL GARDENS.
MEMBERS' STRAWBERRY BREAKFAST, SATURDAY, 4th JULY, at 9 a.m.
Seats limited, and should be applied for not later than Thursday, 2nd July.

ROYAL Film: 2.50, 6.25, 9.15. Show at 4.15, 7.50.
Greater than "They Died With Their Boots On."
FRANCES FARMER, BRODERICK CRAWFORD, ROBERT STACK, ANN RUTHERFORD, RICHARD DIX.
"BAD LANDS OF DAKOTA"
11th Edition: "IT'S IN THE BAG," with RENEE FLYNN.

REGAL ROOMS CINEMA. At 2.5, 4.15, 6.25, 8.35.
The Biggest of all Musicals.
MICKEY ROONEY, JUDY GARLAND in
"BABES ON BROADWAY."

SAVOY At 2.0, 4.06, 6.22, 8.38.
The Academy Award Winner.
Walter Pidgeon, Maureen O'Hara, Donald Crisp.
"HOW GREEN WAS MY VALLEY."

CAPITOL TO-DAY at 2.52, 4.59, 7.6, 9.13.
Preston Foster, Patricia Morrison, in "NIGHT IN NEW ORLEANS."
Friday: "THE REMARKABLE ANDREW."
Capitol Cafés Open from Noon to 11.30.

CARLTON TO-DAY at 2.15, 4.40, 7.0, 9.20.
DICK FORAN and PEGGY MORAN in "HORROR ISLAND."
Ed. Ev. Horton and Grand Comedy Cast in "BACHELOR DADDY."

ASTOR.
4th WEEK.
"PENN OF PENNSYLVANIA."
CLIFFORD EVANS—DEBORAH KERR.
2.30, 4.40, 6.50, 9.5.

ADELPHI At 2, 4.17, 6.34, 8.51.
Last Four Days of this Fine Film.
ROBERT TAYLOR—LANA TURNER in "JOHNNY EAGER."

CORINTHIAN.
Jane Withers, "SMALL TOWN DEB." 2.25, 4.45, 7.5, 9.25.
George Montgomery, "LAST OF THE DUANES." 3.38, 5.58, 8.18.

PAVILION Dun Laoghaire. Con. 3.0 to 10.30 p.m.
George Formby in "SOUTH AMERICAN GEORGE." Also Rochelle Hudson, Bruce Bennett in "THE OFFICER AND THE LADY."

REGENT CINEMA, BLACKROCK.
Dennis Morgan, Jane Wyatt, Shirley Ross in "KISSES FOR BREAKFAST." Also "NANCY DREW AND THE HIDDEN STAIRCASE."

BOARDING AND HOTELS.

BRAY—Kinvara Hotel, Esplanade; excellent catering. 'Phone Bray 57, or write Proprietress. X

BRANDERDALE Guest House, Graiguenamanagh, Co. Kilkenny—Opening July 1; free boating, fishing & tennis, all modn. conveniences; direct 'bus from Dublin.

COOLMORE House, Rossnowlagh, Donegal, overlooking bay; golf, safe bathing; personal supervision; 3 gns. weekly. X

LEGAL NOTICES.

STATUTORY NOTICE TO CREDITORS.
In the Goods of
JOHN BYRNE, late of 66 Serpentine avenue, Sandymount, Dublin, Gardener, Deceased.

NOTICE is hereby given, pursuant to the Statute 22 and 23 Vic., Cap. 35, that all persons claiming to be creditors, or otherwise to have any claims or demands against the Estate or Assets of the said John Byrne, who died on the 30th day of April, 1942, are hereby required to furnish (in writing) particulars of such claims on or before the 1st day of August, 1942, to the undersigned Solicitors for the Executor of the Estate of the said Deceased, to whom Probate of the will was granted on the 26th day of May, 1942, forth of the Principal Probate Registry of the High Court of Justice, Eire.

AND NOTICE is hereby given that after the said 1st day of August next the said Executor will proceed to distribute the assets of the said Deceased amongst the parties entitled thereto, having regard only to the claims of which he shall have had notice.

Dated the 24th day of June, 1942.
ALFRED E. WALKER & SON, Solicitors for Executor, 1 College street, Dublin.

STATUTORY NOTICE TO CREDITORS.
In the Goods of
WILLIAM GEORGE WAKELY, late of "Elmhurst," Temple Gardens, Dublin, Deceased.

Notice is hereby given, pursuant to the Statute, that all persons claiming to be creditors against the Estate of the said William George Wakely, who died on the 26th day of March, 1942, are hereby required, on or before the first day in August, 1942, to furnish (in writing) particulars of such claims to the undersigned Solicitors for the Executors, to whom Probate of the deceased's Will was granted on the 22nd day of June, 1942.

And Notice is hereby given that after the said first day of August next, the Executors will proceed to distribute the Assets of the deceased, having regard only to the claims of which particulars shall have been received.

Dated the 27th day of June, 1942.
BENNETT THOMPSON & EDWARDS, Solicitors for the Executors, 12 Molesworth street, Dublin.

IN THE HIGH COURT OF JUSTICE.
Probate, Divorce and Admiralty Division. (DIVORCE.)
To PATRICK HUGHES, late of 230 HIGH STREET, ROCHESTER, KENT.

TAKE Notice that a Petition for Divorce by ELIZABETH ANN HUGHES, of 63 Sturla road, Chatham, in the County of Kent, has been filed indorsed with a notice to you to enter appearance at the Divorce Registry, Somerset House, London, within one month after the date of this publication and to file answer thereto. In default of your so doing the Court will hear the evidence and pronounce judgment.
H. A. de C. PEREIRA, Registrar.
Solicitors—H. FLINT & CO., 82 Farringdon street, E.C.4.

RE ELIZABETH CODY, late of Titusville, Naas, Deceased.
All persons having claims against the Estate of the above-named Deceased are requested to furnish particulars thereof, in writing, immediately to the undersigned Solicitor for the Executors.
WILLIAM L. DUGGAN, Solicitor, Tullow.

GOVERNMENT NOTICES.

AN ROINN TALMHAIDHEACHTA.
AGRICULTURAL PRODUCE (EGGS) ACT, 1939.
The Minister for Agriculture has appointed the number **48** as the CODE MARK to be applied to Eggs tested at Wholesalers' premises or examined at Retailers' premises during the period from 29th June to 4th July, 1942 (both dates inclusive).
D. TWOMEY, Secretary.
N 3966 W.H.Co.

NATIONAL HEALTH AND PENSIONS INSURANCE.
WARNING TO EMPLOYERS AND INSURED PERSONS.
The attention of Employers is directed to the necessity for having the stamping of the National Health and Pensions Insurance Contribution Cards for the first half of 1942 completed. The stamped cards must be returned to the insured persons concerned not later than the 11th July, 1942, except where special arrangements have been made for the surrender of the cards in bulk to the National Health Insurance Society.

Failure to stamp or return cards within the prescribed time is an offence punishable on summary prosecution, and NOTICE is hereby given that employers who so fail to comply with the law will be prosecuted.

The amount of any Health Insurance benefit or Widow's or Orphan's Pension lost by an insured person, or by a dependant of an insured person on account of failure to stamp a card at the proper time is recoverable from the employer.

Insured persons who are members of the National Health Insurance Society are required to surrender their stamped cards to the Society before the 19th July, 1942.

Department of Local Government and Public Health
(National Health and Pensions Insurance),
Custom House, Dublin.
N 3883. W.H.Co.

PUBLIC NOTICES.

CORK CORPORATION.
NOTICE OF INTENTION TO PROPOSE RESOLUTION FOR THE MAKING OF A PLANNING SCHEME FOR THE COUNTY BOROUGH OF CORK.

In accordance with the provisions of the Town and Regional Planning Acts, 1934 and 1939, notice is hereby given that at a meeting of the Cork Corporation to be held at the City Hall, Cork, on Tuesday, 28th July, 1942, at the hour of 7.30 o'clock p.m., a resolution for the making of a planning scheme for the County Borough of Cork will be considered.

The resolution can be inspected at this office during the usual office hours.
PHILIP MONAHAN, City Manager and Town Clerk.
Office of the City Manager and Town Clerk, City Hall, Cork.
23rd June, 1942.

CHURCH OF IRELAND.
TAYLOR BEQUEST ESSAYS.
The Diocesan Library Committee of Down and Connor and Dromore have awarded the "Sophie Taylor" Prize to the Rev. J. H. Templeton, B.D., Dunseverick, for his essay on "The Necessity of a Christian Basis for Modern Civilisation." Prizes have also been awarded to the Rev. Canon McTighe, LL.D., Lisbellaw, and the Rev. H. E. Johnston, Belfast.
June, 1942.

BANKS.

THE HONGKONG AND SHANGHAI BANKING CORPORATION.
(Incorporated in the Colony of Hongkong. The liability of members is limited to the extent and in manner prescribed by Ordinance No. 6 of 1929 of the Colony.)
AUTHORISED CAPITAL $50,000,000
ISSUED & FULLY PAID UP ...$20,000,000
RESERVE FUNDS—
STERLING £6,500,000
HONGKONG CURRENCY ...$10,000,000
RESERVE LIABILITY OF PROPRIETORS, $20,000,000.
Head Office .... HONGKONG.
Temporarily transferred to
LONDON OFFICE:
9 GRACECHURCH ST., E.C.3.
Acting Chief Manager: A. MORSE.
BRANCHES & AGENCIES THROUGHOUT INDIA AND THE FAR EAST, &c.

HONGKONG & SHANGHAI BANK (TRUSTEE) LIMITED,
9 Gracechurch Street, E.C.3, a company incorporated in England and an affiliate of The Hongkong and Shanghai Banking Corporation is prepared to act as Executor and Trustee in approved cases.
Full particulars may be had on application.

PALMERSTON HOUSE
(PRIVATE MENTAL HOSPITAL),
PALMERSTOWN, CO. DUBLIN.
Private Mental Hospital for Ladies or Gentlemen suffering from mild or chronic mental diseases.
Terms from £3 3/0 per week. Voluntary Boarders received from £3 10/0 per week.
For particulars apply THE MEDICAL SUPERINTENDENT. 'Phone Dublin 71427.

L.D.F. COMFORTS

Yet another warning against complacency was delivered by the Minister for Defence, Mr. Oscar Traynor, when he opened Clontarf L.D.F. sports, in aid of the L.D.F. Comforts Fund, at the O'Connell School Sports Ground, Clontarf, on Saturday last.

"We have, up to this moment, been mercifully spared the sorrows and sufferings which follow in the train of war," he said, "but we have no right to feel certain, nor have we any guarantee that these sorrows and sufferings can never reach us. The short period of 24 hours, and even less, would suffice to cast us from the peace which we enjoy to-day into the horrible inferno of warfare, which has engulfed so many other nations."

It was to meet such an exigency, he continued, that they had been appealing so strongly to the young manhood of their nation to come forward and be trained to defend their homes. Their training had entailed the sacrifice of much of their time, and anything that the general public could do should be done to show that their patriotic action was appreciated.

A guard of honour, drawn from a platoon of "C" Company of the 42nd Rifle Battalion, L.D.F., under Platoon Leader J. Milner, was inspected by the Minister, who was accompanied by Lieut.-General D. McKenna, Chief of Staff, and the Adjutant-General, Colonel Liam Hayes.

Features of the sports, which continued throughout yesterday, were a gymkhana and a display of Sokol drill by an Army team. Music was supplied by the No. 1 Army Band, the Artane School Band, and by Girl Pipers. Last night "Barrack Variety," presented by its originators from Portobello Barracks, included the "Portobello Ballet."

Among those present were:—Father Casey, Chaplain to the Defence Forces; Major J. Lawless, Comdt. P. J. McDonagh, Mrs. Oscar Traynor, Lady Yarrow, Mrs. Cormac Breathnach, Mrs. S. O'Donovan, Chairman of the Ladies' Committee; Archdeacon McMahon, and Father Bernadine.

RED CROSS WANTS MEN

Over 650 recruits have joined the Red Cross following Red Cross Week and Pembroke Civil Week, held this month. There are now 1,017 men and 2,482 women in the City and County of Dublin Division. The best response has come from Rathmines, where there were 267 volunteers in one week, mostly women. The Central Dépôt, open at Grafton street during Red Cross Week, received the signatures of just over a hundred, again mostly women. In Drumcondra however, Red Cross Week recruited an entire division of eighty men.

Mr. Cathal Lockney, secretary to the Dublin City and County area, told an *Irish Times* reporter that, despite all their efforts, the prejudice which men seem to hold against the Red Cross was still apparent. "Everywhere we go we are told that the Red Cross is a woman's organisation but in actual fact male members will have to share the dangers with the front-line soldier. They will go into the front lines, carrying not guns, but stretchers, and this sort of work needs courage of a high degree."

Even people who do not think they can give their full time to the society can be trained in first aid, and will be able to help their own families, according to Mr. Lockney. Those seeking training for this purpose, however, will have to pay the original membership fee.

Recruiting for the Co-operators' Division, the formation of which was announced early this month by Mr. Rory Henderson, County Divisional Director, has not been encouraging. Recruits in this section will be those who cannot give full-time service, but who are willing to undertake auxiliary duties in an emergency.

FISHING INDUSTRY

"There is nothing impossible or visionary about restoring the Irish fishing industry—only hard work is needed," declared Dr. Eoin MacNeill in a lecture to the Maritime Institute of Ireland on "The Sea in Irish History."

The restoration, he said, must be done by the younger generation, with the realisation on their part that it was a great work and that seamanship was a glorious thing. The resources were there, and it was quite possible to put the industry on as strong a footing as ever it was.

Touching on the history of the Irish industry, he recalled that at one time Irish instructors were teaching the sea-going people of Scotland in the catching and curing of fish; but after the Union, he said, the industry got no encouragement, and repeated efforts to raise a million pounds' loan for the development of Irish fisheries had failed because the British thought more of Grimsby than of Ireland.

Complaining that neither of the Irish Governments had any idea of the value of the sea, he said that he had been told at one time that the three miles' territorial limit could not be exceeded; yet other countries in Europe had, by agreement, extended their territorial waters to 12 miles.

GARDEN FETE

A successful garden fête in aid of Church funds was held on Saturday last in the grounds of All Saints' Vicarage, Grangegorman, Phibsborough road, Dublin. Lady Maffey, who performed the opening ceremony, congratulated the workers on their efforts. A vote of thanks, proposed by Mr. W. Warren, churchwarden, was seconded by Mr. R. A. Harrison, secretary, Select Vestry.

The various stalls did satisfactory business during the afternoon. Games were organised by Girl Guides and members of the Boys' Brigade, and the Band of the 6th Company, Boys' Brigade, played throughout the function. The principal helpers were:—Country Produce — Mrs. Fitzhardinge-Wintle. Refreshments—Miss E. King and Mr. E. W. Haslam. Sweets—Mrs. Armstrong. China—Mrs. Harrison. White Elephant—Miss Duffield. Books—Miss Potts.

A.F.S. APPEAL

Appealing for recruits for the A.F.S. at a meeting on the Beach road, Sandymount, Dublin, last night, after a display by the Auxiliary Fire Brigade, Major Comerford, Chief of the Dublin Fire Brigade, said that, in the Pembroke area, there would be, under emergency conditions, two auxiliary fire stations. But, at present, the total active A.F.S. personnel in the area was only 33, and at least 100 would be necessary.

Colonel Sean O'Sullivan, Military Director, A.R.P., said that it was estimated that at least 15,000 people, trained in the use of the stirrup hand-pumps and other methods of dealing with incendiary bombs, would be needed to provide an efficient local fire-prevention organisation for a city the size of Dublin. Many more volunteers were needed.

ST. COLUMBA'S COLLEGE

The following St. Columba's College Entrance Scholarships for 1942 have been awarded:—1st, R. H. W. McL. Johnston (Mr. C. B. Parker, M.A., Avoca School, Blackrock); 2nd, G. M. Biggs (formerly Mr. A. B. Craig, M.A., Aravon, Bray); equal 3rd, A. T. de G. Bradshaw (Mr. J. T. Gwynn, M.A., C.I.E., Baymount, Dollymount); equal 3rd, J. H. Dudgeon (Mr. G. Bing, Rockport, Craigavad, Co. Down).

Exhibitions have been awarded to D. H. L. Bradley (formerly Major Dickson, Orley Farm, Harrow, Middlesex); D. W. H. Hodges (Mr. C. B. Parker, M.A., Avoca School, Blackrock); H. P. Mercier (Mr. J. T. Gwynn, M.A., C.I.E., Baymount, Dollymount); P. O'Higgins (Mr. C. W. Norman, St. John's School, Pinner, Middlesex).

The Irish Times

MONDAY, JUNE 29, 1942.

The Coming Debate

Mr. Winston Churchill's return from his previous American trips was almost in the nature of a triumphal procession. His return on Saturday was shorn of much of its glory, because he came back to a disquieted and uneasy people. Yesterday's British newspapers were unanimous on one subject—the need of a detailed inquiry into the rapid reversal of fortune in Libya and of a plain statement by the Prime Minister. For the first time since the war began, Mr. Churchill's Government is confronted with that bogy of democratic Governments, a motion of "no confidence." It has not strong backing among members of the House of Commons, so far as numbers are concerned: only eighteen names in all are associated with it so far; but the critics include some of the most forcible speakers in the House—with others, Sir Roger Keyes and Mr. Hore-Belisha. The decision, of course, will not go against the Government: the motion will be rejected by a sweeping majority; but the fact that it has been tabled at all indicates how deeply Parliament and people have been stirred. Manifestly, many things occurred in the Western Desert that ought not to have happened. The newspapers make no secret of their view that the British generalship was poor: Field-Marshal Rommel was permitted to wrest the initiative from his opponents with excessive ease, and, having wrested it, to retain it. The British armament was not up to the standard of the German, although the people had been encouraged to believe that it was in every respect superior. Several departments of State will come under fire in the course of the censure motion—to which, it is understood, Mr. Churchill himself will reply. The Ministry of Supply will be scrutinised in an effort to learn why not merely the quantity, but the quality, of the British arms proved to be disappointing. It will be asked whether there was, in fact, the necessary degree of co-operation between the Eighth Army and the Royal Air Force. Mr. Churchill will have to face criticism for his absence, with the Chief of the Imperial General Staff, at a moment when the rapidly changing aspect of the North African battle would appear to call for swift and fundamental decisions at home. Mr. Churchill's own prestige remains very high; but the Libyan campaign has revived the fear, growing in insistence for some months past, that he is trying to accomplish too much. He is not merely Prime Minister, but also Minister of Defence, and either post is a "whole-time job." It is recommended in the Press, and indubitably will be urged in Parliament, that he ought to hand over the portfolio of Defence to somebody else, reserving to himself the all-important functions of the Premiership. It will be suggested, too, that the time is ripe for the creation of something on the lines of the German General Staff to co-ordinate and control the various fighting Services—a reform which would dispense with the need of a Ministry of Defence. On these subjects the Sunday newspapers show striking unanimity; some of them argue that, until the mystery of North Africa is cleared up and the lessons of the *bouleversement* learned, there ought to be no more talk of a "second front" on the European continent. Nothing shows more conspicuously how profoundly the people of Great Britain have been disappointed by the news of the past week. Eight days ago the newspapers were full of anticipation of a "second front." Yesterday not even the high projects outlined in the joint Anglo-American statement could compete for space with the Libyan news.

Egypt's Peril

In spite of a rapidly mounting temperature, Field-Marshal Rommel seems to have decided to give the British Eighth Army no respite, and to push onwards towards the Nile valley without further delay. It is a truly formidable undertaking. Not only are weather conditions unsuitable for active operations; but Marshal Rommel's troops, which have been fighting continuously for a month, must be exceedingly tired. One of the German leader's greatest assets in North Africa has been precisely this disregard for orthodox methods. He shares with some of Napoleon's marshals that fierce resolve which can be transmitted to exhausted troops, enabling them to fight on when, by all the normal rules of the war game, they ought to be in a state of virtual collapse. No sooner had Marshal Rommel captured Tobruk than he opened his attack on the Egyptian border. Evidently, the British had anticipated this move; for they withdrew their troops from Sollum and Halfaya Pass, and retired to the original "Wavell Line," which is based on the strong position at Mersa Matruh. According to the correspondent of the American Associated Press in Cairo, heavy fighting has been in progress for the last forty-eight hours. Marshal Rommel has concentrated all his mobile forces in an effort to overcome British resistance at Mersa Matruh. Apparently his offensive is taking the form of a three-pronged thrust. One is aimed at a point just south of Mersa Matruh, the second is moving farther to the West, while the third, of which nothing has been heard since the attack began, crossed the Egyptian border about one hundred and forty miles from the coast, at a point opposite the famous Siwa oasis, whence a desert track runs to Cairo. Following his usual tactics, Marshal Rommel by-passed some of the British positions in the earlier stages of his offensive; but it seems that the principal British strong-points have been held, and that a stout resistance is being offered to the "Axis" advance. It is admitted in Berlin that the tempo of the offensive is slackening. Even Marshal Rommel's troops are human beings, and conditions in the Western Desert at this time of the year are simply appalling. General Auchinleck has had time during the last fortnight, since he realised that Tobruk was doomed and that a withdrawal to the "Wavell Line" was inevitable, to reinforce the Eighth Army with troops from other parts of the Middle East. According to reports from Cairo, new and powerful types of anti-tank guns have been brought into action, and so far, at any rate, Marshal Rommel has not been having things entirely his own way. Of course, there can be no doubt that, from the British point of view, the threat to the Nile Valley and the Suez Canal is serious. From the beginning the British have been at a disadvantage, not only in North Africa, but throughout the Middle East, because they had no active ally in the Mediterranean since the collapse of France. To a great extent, the "Axis" Powers have been able to treat the North African theatre of war as a home front. They have been in a position to supply Marshal Rommel with men and materials across the narrow Sicilian Channel, virtually immobilising the Royal Air Force at Malta by dint of continuous bombing attacks on the island, while the British have been forced to send their reinforcements around the Cape of Good Hope. Whether or not they will be able to maintain the North African front in the teeth of Marshal Rommel's offensive remains to be seen. General Auchinleck is faced with a heavy task. He has magnificent troops at his disposal, and probably enjoys a certain measure of superiority in the air; but on the ground, especially since the disaster at Sidi Rezegh on June 13th, his opponents have the advantage in sheer weight of metal. The main lesson of the campaign in the Western Desert is that, in tank warfare, as in the boxing ring, "the good big 'un invariably is better than the good little 'un."

LADY ANLEY, who spent a few days in Dublin last week, has returned to Belfast.

Colonel Denis Daly has returned to Russborough House, Co. Wicklow.

Mrs. ffrench Davis and her daughter, Miss Marguerite ffrench Davis, have arrived in Dublin, and are staying at the Royal Hibernian Hotel.

Mrs. Livingstone Learmonth, M.F.H., has arrived in Dublin from Co. Cork.

Dr. Vincent O'Brien, who has made a good recovery from his recent accident, officiated at the organ at the celebration of the Pope's Episcopal Jubilee in the Pro-Cathedral, and resumed duties as choirmaster yesterday morning with the Palestrina choir.

The Earl and Countess of Longford will leave Dublin to-day to spend a short holiday at Pakenham Hall.

Mrs. Derek Morley has been spending a few days at Kildangan, Co. Kildare.

Sir Percy Loraine is spending a fortnight in Ireland, and will attend Mallow races this week.

The engagement is announced, and the marriage will shortly take place, between William, only son of the late Canon Andrew Pike and Mrs. Pike, Clonoulty, Whitebeam road, Clonskea, and Bunty, elder daughter of the late Lt.-Col. B. J. Fagan, D.S.O., and Mrs. Fagan, Reen-a-vanna, Glenalua road, Killiney.

A marriage has been arranged to take place in July between Captain Stanley Capel Pigott, Royal Artillery, only son of the late Sidney Capel Pigott and the late Mrs. Pigott, Western Australia, and Alix Rosa Mawhinny, Mechanical Transport, A.T.S., only child of Colonel R. J. W. Mawhinny, C.B., and Mrs. Mawhinny, Emswood House, Victoria Park road, Exeter, grand-daughter of the late Alexander Knox McEntire, barrister-at-law, J.P., Merrion square, Dublin.

Dr. Roantree has returned to Newbridge, Co. Kildare.

Switzers have a very large collection of Mid-Summer Hats, and are making a special display this week—particularly in the loveliest pastel colourings.

Miss B. Andrews has returned to 51c Dawson st. (Miss Doran's), having visited all the leading London Couturiers, and has secured for Autumn and Winter a beautiful collection of models. First show will be announced later.

This week at Miss Doran's Salons, Dawson st., will be shown a choice collection of Summer Frocks in beautiful materials and colourings. Coats, Millinery and all accessories for smart wear.

On her wedding day Miss Fay, Ballyjamesduff, wore a lovely gown of ivory slipper satin, with beaded Chantilly lace yoke and train cut in one with skirt. Her tulle veil was held by a diadem of satin and orange blossom, by Femina, Ltd., 9 Wicklow st.

Her two bridesmaids chose attractive picture frocks of ivory taffeta, sprigged all over with pink rosebuds, with head-dresses and muffs to match, by Femina, Ltd.

Where the rainbow ends — the Carrick-a-man Hotel, Greencastle, Co. Donegal. Booking Agents: InnService, 6 Commercial Buildings, Dame street, Dublin. 'Phone 73475.

This is Print Week at the Fashion Shop. We have just received a glorious collection of frocks in the gayest of colours, excitingly styled. (Prices from 25/- to 5 guineas.) 3 Grafton st., Dublin (over Barrett's).

Leaders of Fashion in all Spectacle Wear.—Dixon and Hempenstall, Grafton street.

Pictures for Wedding Gifts—Combridge's Galleries.

Slyne's Summer Sale. Frocks from 2½ gns., only requiring 2 coupons.—Slyne's, Ltd., 71 Grafton street.

Bright colours for sunny days—Shoes of distinction at Stephens and Bourke.

To Ladies. — Ladies' Department for Medical Appliances, Artificial Silk, Elastic Stockings, or Lastex and Lastestar Stockings, stretching both ways.—Fannin and Co. Ltd., 41 Grafton street.

Elizabeth Nolan's Treasure Box for Exquisite Gifts. Lingerie, Linens, Vases, Brasses, Novelties, Brooches, Decorations. —Opp. Gaiety Theatre.

Sharpley's, Specialists. Baby Linen, Nursery Accouchement Sets. Price List.—2 Nassau Street, Dublin.

IRISH WILLS

Major Hamilton de la Poer Beresford, R.M., retired, 20 St. Andres road, Southsea, Hants, left £35,107.

Mr. George Crozier, The Pavilion, County Armagh, left £6,509.

Mr. Thomas Birch Morrow, Ardhurst Farm, Tullywest, Saintfield, County Down, left £5,891.

Flying-Officer Arthur Peter Buckley Holmes, Belmont Drive, Belfast, late Northern Ireland Civil Service, who died in January, 1941, left £5,465. He left £200, his residence and effects and all other real estate to his wife, and the residue upon trust for her during widowhood, provided that if during that time "the standard price of a quartern loaf in London shall exceed 2/6," his trustees shall pay the entire estate for her own use absolutely.

Flying-Officer Tristram Edward Oliver de la Poer Beresford, of Palace street, London, S.W., left £3,648.

CHURCH CENTENARY

The centenary of the Church of St. John the Baptist, Blackrock, County Dublin, was celebrated at the church yesterday. There was Solemn High Mass at 12 o'clock and also *Te Deum*. The celebrant of the Mass was Canon R. J. Connell, P.P.; the deacon was the Rev. Father J. Moloney, sub-deacon the Rev. Father D. Bastable, and the master of ceremonies the Rev. Father J. Ryan. The preacher was the Rev. Father Aloysius, O.F.M.Cap.

The first stone of the building was laid on June 24, 1842, by Father Theobald Mathew.

Film Notes
Ave, Vale

By Our Cinema Correspondent.

EVEN a Welsh mining village must have cost a few pounds to build. The mine-owners could run them up beside the slag heaps—the outward and visible sign of their underground wealth. In the film world, being a world of illusion, effects are aimed at without causes, and the aim, even at this time is not always practised. Thus, when Hollywood wants to show us a Welsh mining village they proceed from the premise that a printed backcloth and few bits of scenery, which would satisfy us in the theatre because of the living presence of the actors, will do just as well with the camera. So a carpenter builds some pieces of wood into the shape of a street and an "artist" paints houses on it, and Donald Crisp, Sara Allgood, Walter Pidgeon, Maureen O'Hara, and Barry Fitzgerald are set in motion in the foreground, and **How Green Was My Valley** (Savoy) is born.

The aim in this particular case misses, perhaps, because the "shots" are not very good, or, perhaps, the "artist" is not perfect in light and shadows. At all events, the village street could convince no one, and I have spent so much space saying so because this spoilt the whole picture for me. That always excellent actor, Donald Crisp, seemed, instead of acting, to jerk about in front of that village street rather like a marionette.

Enough. Perhaps a critic sees too many films. I have come to know certain hallways in American mansions and hall doors and shop fronts, kept permanently in Hollywood's box of tricks, and have come to the conclusion that the reason sophisticated comedies and murder mysteries are so often more convincing in their backgrounds than these "realist" films is just because those backgrounds are permanent and more solid.

All I have left space to say now is that "How Green Was My Valley" was not awarded the Academy prize for nothing, and the mere array of actors' names makes it well worth seeing.

Horror Island (Carlton) is a tale of treasure hunting in a dark castle full of armoury, full of corpses. It runs almost to formula, of course, but Leo Carillo is at his best, supported by Peggy Moran and Dick Foran, and it seems I will never grow out of liking these "blood" baths. Eddie Horton as a "Bachelor Daddy" provides rollicking contrast in a well-balanced programme.

There is nothing original in **Night in New Orleans** (Capitol), and I do not care for Albert Dekker's acting, but Preston Foster has personality, and Patricia Morrison makes his wife amusing, and there are plenty more corpses.

Badlands of Dakota (Royal) is just what it sounds: Buffalo Bill, Calamity Jane, General Custer and his cavalry, gold and Indians. It is capably performed by Francis Farmer, Broderick Crawford, Ann Rutherford, Richard Dix and Hugh Herbert.

Small Town Deb (Corinthian) is another story of Jane Withers at the awkward age, being appreciated in the end for her personality, despite her face, only this time Jane Darwell is in the cast. "Last of the Duanes," in support, with George Montgomery, is a Zane Grey story.

Johnny Eager (Adelphi)—Robert Taylor, Lana Turner, Van Heplin, Edward Arnold, Grand.

Caravan (Metropole).—Charles Boyer, Loretto Young.

Babes on Broadway (Regal Rooms).—Mickey Rooney, Judy Garland.

Penn of Pennsylvania (Astor).—Clifford Evans, Deborah Kerr.

Appointment for Love (Grafton).—Charles Boyer, Margaret Sullavan.

Return of Dr. X (Green)—Humphrey Bogart, Wayne Morris. Also "Singapore Woman."

The Gentleman from Dixie (Theatre de Luxe).—Jack La Rue, Marian Marsh; also Cecilia Parker, Richard Baldwin in "Gambling Daughters." Wed.—Robert Benchley in Walt Disney's "The Reluctant Dragon"; also Anne Shirley and Charles Coburn in "Unexpected Uncle."

Kisses for Breakfast (Regent).—Dennis Morgan, Jane Wyatt; also Nancy Druon in "The Hidden Staircase." Thurs.—Wallace Beery, Leo Carillo in "Barnacle Bill."

South American George (Pavilion).—George Formby. Also Rochelle Hudson in "The Officer and the Lady." Thurs.—Orson Welles in "Citizen Kane."

ON THE WIRELESS

Times given are Summer Time. Where Double Summer Time is in force add one hour.

IRISH PROGRAMME

6.30—Musical Comedy Duets. 6.40—Stock Exchange, Sports Results, Official Announcements. 6.45—News. 7.5—Hugh Maguire (Boy Violinist). 7.15—"This Happened in Cork—The Story of Perkin Warbeck, dramatised by Gerard Slevin. 7.45—Irish Radio Orchestra (Guest Conductor, Charles Lynch). 8.25—Patricia Black (Contralto). 8.40—"Aighneas an Pheacaigh leis an mBas" agus agallamha fileata eile 'á leiriú ag Roibeard O Farachain. 9.0 — Celebrities: Vladimir Rosing (Tenor), Sergei Rachmaninoff (Piano), Mischa Elman (Violin). 9.30—Humorous Poems and Songs, presented by Austin Clarke. 10.0—Nuacht. 10.10—News in English. 10.30—Economy Hints for the Week—May Lee. 10.40—"Thro' Erin's Isle." 10.50—Song Hits from the Films.

B.B.C. PROGRAMME

6.0—News. 6.15—Records. 6.30—Exercises. 6.50—Tune for To-day. 6.55—Prayers. 7.0—News. 7.15—Kitchen Front. 7.20—Medley. 8.0—Orchestra. 8.30—"Scottish Portraits." 8.45—Organ. 9.5—Schools. 9.15—Service. 9.30—Music While You Work. 10.0—Schools. 11.20—Orchestra. 12.0—News. 12.30—"The Legend of Orpheus." 12.50—Schools. 2.0—Music While You Work. 2.30—Grieg. 3.15—"Youth in the Countryside." 3.30—"Press Button B." 4.0—News in Welsh. 4.5—Story in Welsh. 4.20—Children's Hour. 5.0—News. 5.30—Promenade Concert. 6.30—News in Norwegian. 6.45—"The Human Body." 7.0—"The Stones of Drury Lane." 7.30—Clarkson Rose Presents. 8.0—News. 8.20—"The Millionairess." 9.10—Songs of Schumann. 9.35—"Kay on the Keys." 9.45—News in Gaelic. 9.50—"On Wenlock Edge." 10.15—"And So to Bed." 10.20—Billy Cotton. 11.0—News.

FORCES PROGRAMME

5.30—"Reveille!" 6.0—News. 6.15—Records. 7.0—News. 7.15—Medley. 8.0—Orchestra. 8.30—"Starlight." 8.45—Organ. 9.0—Billy Ternent. 9.30—Music While You Work. 10.0—"Noah's Ark." 10.40—Scots Concert. 11.10—Organ. 11.30—Break for Music. 12.0—News. 12.15—Piano. 1.0—String Quartet. 1.20—Light Orchestra. 2.0—Music While You Work. 2.30—Band. 3.0—Serge Krish Septet. 3.30—"Press Button B." 4.0—"Small Change." 4.15—"Ack-Ack, Beer-Beer." 5.0—News. 5.30—News from Australia. 5.40—From New Zealand. 5.50—From South Africa. 6.0—"Command Performance." 6.30—Red Cross Contest. 7.0—"Two Girls and a Band." 7.30—Clarkson Rose. "Twinkle." 8.0—News. 8.20—"Calling the Factory Front." 8.25—"I am an Aircraft Designer." 8.35—The "Raffliites Concert Party." 9.10—"Memories of Musical Comedy." 9.50—Close down.

LEGAL DIARY

LAW NOTICES—Monday, June 29.

SUPREME COURT.—11. For Hearing—Phelan v. Kilkenny County Council. The following will next be listed for hearing:—Gallagher v. Connor and anor.; Gavin Low, Ltd., v. Field (case stated).

REGISTRAR OF WARDS OF COURT.—The Registrar, 11.30—Summonses. The Assistant Registrar, 11.30—Exparte applications.

THE HIGH COURT.—Court 2. Mr. Justice Gavan Duffy. 11. Motions—M. Geraghty, decd., Geraghty v. Moore; J. Walsh, decd., Kennedy v. Walsh; Munster and Leinster Bank, Ltd., v. Power; Strain v. Murphy; Munster and Leinster Bank, Ltd., v. Colohan; M. Tiernan, decd., Reilly v. Reilly; A. Carroll, decd., Carroll v. Carroll; J. Dolan, decd., Dolan v. Dolan (John J. Power); same matter and cause (John J. Power); same matter and cause (R. Fox and Co.); same matter and cause (P. S. Connolly and Co.); same matter and cause (M. Tynan and Co.). Summonses—Tuohy v. Lenehan and anor.; the Munster and Leinster Bank, Ltd., v. O'Donnell and others; Madden v. Madden; the National Bank, Ltd., v. Farrell; Westby and Trustee Act; Long and anor. v. Boland and anor. In Court 3. Mr. Justice Hanna, 10.45. Wards of Court—12th Sect., adj., John L. Scallan and Co.

JURY ACTIONS.—In Court 3, Mr. Justice Hanna, 11—Donovan and anor. v. Coulter and anor. Jurors Nos. 126 to 250, inclusive, are required to attend at Court 3 at 11 o'clock. In Court 4, Mr. Justice Maguire, 11.30—Fanning v. D.U.T. Co., Ltd., and anor.; Kenny v. Kenny; Lenehan v. Irish Times, Ltd. The jury for cases for hearing in Court 4 will be sworn in Court 3 at 11 o'clock. In Court 6. Mr. Justice Black, 11. Motions—National Bank, Ltd., v. O'Farrell; T. B. Kennedy, decd., Greene v. Leahy; Comhlucht na h-Eireann um Arachas Teo (New Ireland Assurance Co., Ltd.), v. Maguire; Industrial and Life Assurance Amalgamation Co., Ltd., v. Morelli; T. Meathe, decd., Hanbidge v. Coulter. Garnishee Order—O'Reilly v. Lennon. Motions—Beasleys, Ltd., v. Dublin Medical Stores, Ltd. Summonses—Robertson v. Hutton; Smith's Trusts and Trustee Act, 1893; Hibernian Bank, Ltd., v. Flanagan.

MASTER OF THE HIGH COURT, 11—Motions of Course. Summonses.

THE TAXING MASTER'S OFFICE. Master O'Hanlon, 11. Master Kennedy, 11. Exparte Taxations.

IRISH LAND COMMISSION, at 93 Merrion square. Mr. Sullivan, 11. Mr. Ryan, 11. Mr. Jackson, 11. Mr. Spain, 11. Mr. Tyrrell. Mr. Naish, 3. Mr. P. Byrne, 3.

CENTRAL CRIMINAL COURT, Green Street Courthouse, Dublin—Jurors Nos. 1 to 100 need not attend until further notice. Jurors Nos. 101 to 200 need not attend until Tuesday, the 30th inst.

CIRCUIT COURT OF JUSTICE. Before Judge Davitt, at Chancery place, 11. Applications for Summary Judgment—Walsh v. Hackett; Mannock v. Gillespie. Civil Action—Glorney v. Vard.

THE COUNTY REGISTRAR, Green street, at 12.30. Taxation of Costs. Equity.

HIGH WATER AT DUBLIN.

	To-day.	To-morrow.
Morning	0.17	1. 5
Evening	0.53	1.42

T.C.D. NOTES
THIS YEAR'S EXODUS

(BY OUR CORRESPONDENT.)

After a veritable spate of examinations extending over the last few weeks, comprising the Law Science, Engineering, and Divinity Schools, Trinity will shortly settle down to its familiar summer quiescence. Agitated undergraduates, begowned, with cap in hand relating their gruelling experiences to groups of friends, will no longer be visible around the front gate.

The exodus from college this year differs in the almost complete absence of the fabled taxi-cabs which were wont to shake up their battered old chassis at least three times a year over the no less widely-fabled cobble-stones of the front square. Most of the dwellers-in are undertaking their own transport and a weirder or more colourful collection of cases, portmanteaux, attaché boxes (including, at least, one hat-box), bags, packs, and parcels cannot be visualised. Most of the students remaining in college are there for a purpose and are anxiously awaiting their delivery from the academic atmosphere, and even the dwindling band of sun-bathers in College Park nearly all seem to have some job on hand and work away with most commendable industry despite the heat.

INTERESTING EVENT

On Thursday last the special B.A. Degree examination took place, and to-day (Monday) there is the entrance examination in Arts and Science. On Wednesday, the 1st July, the Second Summer Commencements take place, and on the following Thursday there is the Junior Freshman Midsummer examination. An event which aroused much interest in Trinity last week occurred last Saturday when part of the library of the late Professor T. B. Rudmose-Brown, was auctioned. Most of the works on sale realised very satisfactory prices, many people being anxious to secure souvenirs of a very popular professor. The Term Dinner was held on Saturday night.

AWARDS

The College Historical Society's Gold Medal for Oratory has been awarded to A. Lieven, Sch. Mr. Lieven is a Modern Languages Scholar and a distinguished member of the School of History. He is an ex-Auditor and ex-Correspondence Secretary of the Society.

Silver Medals in Oratory have been awarded to T. H. Lyle, Sch., and to J. N. Ross. Mr. Lyle is a Classical Scholar and a notable member of the School of Mental and Moral Science; also, he is an ex-member of the General Committee of the Historical Society. Last term he edited "T.C.D." J. N. Ross, present Auditor, and a previous Correspondence Secretary of the Society, is a prominent member of the History School.

The Society's marked thanks for Oratory went to the following:—Messrs. A. N. Jeffares, G. B. Wigoder, E. R. Green, W. B. B. Magill, Sch. (Treasurer), B. W. Maguire, Sch. (ex-Treasurer), J. Roundhill, R. J. Monaghan, H. S. Reiss, Sch., W. Lumley.

ELECTIONS

The new Library Committee of the C.H.S. consists of Messrs. G. B. Wigoder, T. H. Lyle, Sch., J. Roundhill, G. J. W. Larduer.

The following have been elected to Honorary Membership of the Society:—R. M. Ridd, Sch. (Mod.), B.A., B.Litt. (an ex-Treasurer of the Society); M. Mortimer (an ex-Record Secretary); Rev. W. W. L. Rooke, B.A. (an ex-Auditor).

At a meeting held on Friday, June 19, the following were elected to office in the Gramophone Club for the coming session:—Hon. Sec., Miss D. Archer; Hon. Treasurer, Miss J. Henderson; Hon. Librarian, G. P. Bourke; Committee, Dr. A. H. Gregg, D. P. Smyly, E. J. Medlicott, Miss D. Mercer, Miss S. Gregg, A. N. Peterson.

The following are the results of the elections to office in the Choral Society, which took place on Tuesday, June 16:—Secretary, W. T. Ewing; Treasurer, Rev. B. Harvey; Librarian, Rev. J. W. Armstrong; Registrar, Miss B. Hurst; Orchestral Registrar, Miss M. Houston; Committee, Messrs. J. A. Groocock, A. H. K. Roberts, Miss A. Deans, E. de Courcy, K. Nash.

CRUISKEEN LAWN
By MYLES NA gCOPALEEN

HALF the crowd above in the digs are off to Arklow for a week Tursda. On their holliers, you know.

I see. Is your relative travelling also?

The brother? Not at all man. Yerrah not at all. Shure the brother can't leave town.

Is that a fact? Why not?

The brother has to stop in town for the duration of the emergency. The Government does be callin the brother in for consultations. Of course that's between you and me and Jack Mum. The brother gave a promise to a certain party not to leave town during the emergency. He has to stand by. Because if something happened that could only be fixed up be the brother, how could your men be chasin after him on the telephone down to Strand Street, Skerries, where he goes every year to the married sister's?

Admittedly it would be awkward.

Sure you couldn't have that, man. You can't run a country that way.

I agree.

You couldn't have that at all. And do you know what I'm going to tell you, if ould Ireland isn't kept out of this business that's goin on, it won't be the brother's fault. And all the time he'll keep the Guards right, too. The ould weather-eye never leaves them boyos, no matter what consultations he's called in on. They needn't think they can take it easy because he's busy. He has the eye at the present time on a certain boyo in plain clothes.

I see.

I was thinking of takin a week myself in August. Down as far as Bettystown with Charlie. Would you say that'd be all right?

I think the nation would be reasonably safe, especially since your relative has undertaken to remain in the capital.

Begob I think you're right, I think I'll chance it. Here's me bus. Cheers!

What's This

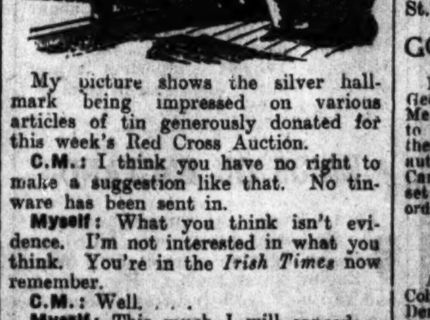

My picture shows the silver hallmark being impressed on various articles of tin generously donated for this week's Red Cross Auction.

C.M.: I think you have no right to make a suggestion like that. No tinware has been sent in.

Myself: What you think isn't evidence. I'm not interested in what you think. You're in the *Irish Times* now remember.

C.M.: Well. . . .

Myself: This much I will concede—there are many articles of worth and artistic distinction in the collection. And I'm not thinking of that case of whiskey. I mentioned tin because I happen to know some of the donors. Any chance of letting me have that whiskey by private treaty?

C.M.: No.

Myself: All right, but I'd like to see the brazen wretch that will bid openly for it.

Extracts

"CAUL for sale (head), also copy *Freeman's Journal* dated August 6th, 1875, with complete account O'Connell Centenary; offers?"
—Evening Paper, 22/6/42.

Well, I would be prepared to offer in exchange lady's lovely silk beige evening dress, misfit, owner going abroad.

"FOR SALE, 16 doz. empty bottles, about 10 doz. Stout and 6 doz. Whiskey."
—Evening Paper, 22/6/42.

Or would exchange for bottle 1,000 aspirins?

CHURCH SERVICES

ST. PATRICK'S CATHEDRAL.—8 and 11, H.C. in the Lady Chapel. 10, Matins. 4, Evensong.

CHRIST CHURCH CATHEDRAL.—10.45, Matins. 11.30, H.C. in the Lady Chapel. 3, Evensong.

ST. BARTHOLOMEW'S CHURCH.—8, H.C. 9.15, Mattins. 10, Ordination by the Archbishop of Dublin. Preacher, Canon J. Purser Shortt.

ST. ANN'S CHURCH, Dawson street.—8 and 11.30, H.C.

THE MAGDALEN CHURCH, Lower Leeson street (the Church's Ministry of Healing).—10.30, H.C.

WHITEOAKS GARDENS

The attractive gardens at Whiteoaks, Stillorgan road, Dublin, the residence of Dr. and Mrs. T. O. Graham, were thrown open on Saturday last in aid of the South Dublin Branch of the Society for the Prevention of Cruelty to Animals.

LONDON LETTER

59 FLEET STREET, LONDON,
SUNDAY NIGHT.

MR. R. S. HUDSON, Minister of Agriculture, warned farmers and their men when speaking at an agricultural demonstration at Saxmundham yesterday that they would have to work longer hours, but, even so, they could not do all the extra work unaided, and he appealed to all in the countryside who could spare even a few hours to help. The maximum production of milk was as important as a bumper harvest. East Suffolk, in which he was speaking, had set a target of fifteen million gallons a year. He hoped it would be exceeded, although that was no easy task for a county which already had one of the highest yearly sales of milk a cow. This fact was of great national significance, showing that a county could combine a very high percentage of arable with a high yield per individual cow. Last autumn East Anglian farmers were unable to obtain their usual supplies of Irish stores. He had every reason to expect normal imports this year, and he hoped that they would be fully taken up. Probably there was scope for more intensive winter feeding of sheep. Greater numbers of sheep carried on through the winter would increase the supply of meat at a time when it would be most needed.

Open-air Ballet

Open-air ballet in London's war-scarred East End is to be one of the chief features of the London County Council's "Holidays at Home" entertainments during August bank holiday week, during which the Government's declared policy is that there should be as little travel for holiday purposes as possible. The Council have arranged to present a week of ballet at the Bethnal Green open-air theatre in Victoria Park by the full Sadlers Wells Company, which will come straight from an 11 weeks' season in the West End. Three ballets will be given at each performance — "Les Sylphides," "The Gods Go A-begging," and "Façade." Prices will be from sixpence to 2s. 6d., and the full Sadlers Wells orchestra, under the direction of Constant Lambert, will appear.

Dried-egg Taste

Londoners this week-end were divided into two categories—those who had egg and those who had not. In most of the well-to-do districts there was a brisk demand for the tins of the new dried eggs imported by Lord Woolton from America. Each tin is equivalent to about twelve eggs, but, in the East End, customers were not so keen. In one shop, with 2,000 registrations, only 18 tins were sold yesterday. The customers have been so used to non-nutritious egg substitutes that they merely look at the tins and say, "That can't be egg," but actually the eggs are genuine.

No. 1 U.S. Mother

Since her election as No. 1 Mother of the United States by the Golden Rule Foundation, Mrs. William N. Berry, of Greensboro', N.C., has had quite a few surprises. "People evidently expect me to be fat and illiterate," she said yesterday. "They just can't understand how I could have thirteen children and be otherwise. I am proud of them all." When the honour was announced, her husband, a coal merchant, sent a telegram to their nine children who are working away from home. "Good going," wired back Joe, one of the sons. "I am proud to call you Ma." Every Monday morning Mrs. Berry writes nine letters to the absent ones. Not even the demands of her four other children can distract her from this task.

AN IRISHMAN'S DIARY

Slacks

I notice that the rationing of clothes has not yet caused any appreciable increase in the number of young women wearing slacks in the city streets. In view of the reduction in the coupon value of silk stockings, the progress will probably be retarded even more for the present.

I admit readily that this causes me no distress whatever. There may be too much conservatism in my make-up; but, at any rate, I still have that lingering feeling that trousers are man's own garment (except, of course, in China), and should be treated as such. The published letters of females of all ages can do little to alter this view.

So far, I think, the public is with me. The girl who ventures into Grafton street in slacks is still a curiosity, and attracts as much notice as the cyclist "hauled up" by the Guard on duty for going against the traffic.

Nine Races

Nine races at the Curragh on Thursday represented a novelty programme for Irish race patrons. But that is nothing to what happens in some other countries, where there are as many as fourteen races on the afternoon's card.

Actually, we could have, if put to the pinch, twelve races at the Curragh—a morning and an afternoon session. On Thursday many people who did not feel like facing the nine races only went in time to see the Irish Derby. Everyone seems to have enjoyed the programme, and, although there did not seem to have been any loud cheers when Windsor Slipper passed the post, there was obvious satisfaction that he won. Actually, it would have been something of a calamity otherwise; for there was nothing else so well bred in the race.

When a horse has a 14,000-guinea mare for his dam and a Derby winner for his sire what else could he do but win the Irish Derby?

The Younger Pitt

It is now over a year since Mr. Robert Donat told a Dublin audience of the film that he was returning to England to make. Now I read in the English Press that "The Young Mr. Pitt" is completed and will shortly be shown in London.

As guest of the Newspaper Press Fund, Mr. Donat during his short stay here made many friends. A full house at the Press Fund matinée paid tribute to his popularity. I certainly enjoyed his performance, the highlight of which was a scene from "Mr. Chipps" and a charming rendering of Chesterton's "The Donkey" and a Housman poem.

Based on the life of England's "youngest-ever" Premier, and set in a period when the security of the British Empire was threatened, his latest picture may conceivably be too much for our neutrality. I, for one, shall be very disappointed if our censors say "No Permit."

Trout of Wisdom

In Irish mythology the Salmon of Wisdom occupies an honoured place, but at Portroe, in Tipperary, I was introduced recently to a wise old trout, who has made his home for the last seven or eight years beneath a slab of slaty stone overhanging a well.

The trout has now acquired the status of an old inhabitant. Children who come down to the well by the stepping-stones turn them over and find worms or slugs to coax the trout out. He is not at all shy, and swims out in full view as soon as a delicacy is dropped into the water.

In these days of rationing and food shortage it certainly shows ingenuity on the trout's part to have established himself at the receipt of custom and to have his meals provided without any effort on his part.

He is a fine fat fish, and it would do any angler's heart good to see him curving around in the shallow water. But there is a perpetually close season so far as he is concerned. Everyone in the district concedes his right to live in the well and to levy his toll year after year. Now he has become part of the local life and legend.

QUIDNUNC.

CHURCH OF IRELAND
NEW CHURCH AT CRUMLIN

FROM OUR CHURCH OF IRELAND CORRESPONDENT.

FOR some time past the old church of St. Mary's, Crumlin, has been too small to meet the needs of a large and growing parish; indeed, recently the Services have been duplicated. A new church, well fitted to meet the requirements of the parish, has been built, and is nearing completion, the architects being Messrs. McDonald and Dixon. The church will be consecrated by the Archbishop of Dublin on Wednesday the 15th July, at 11.30 a.m., when the preacher will be the Archbishop of Armagh. The same day, at 8 o'c., the first Evensong in the church will be sung, and the preacher will be the Archbishop of Dublin. At the Consecration Service the choir of Christ Church Cathedral will attend, and the cathedral organist, Mr. T. H. Weaving, will be at the organ. Church-people everywhere will congratulate the Rev. Walter Burrows, and his parishioners on the completion of the church, the first new church to be built in Dublin since the consecration a few years ago of the new Church of St. Thomas.

GODFREY DAY LECTURES

Many Church people who heard Canon Geoffrey Allen giving the Godfrey Day Memorial lectures last February will be glad to hear that there is every likelihood that they will be published in book form in the autumn of this year. Early in March Canon Allen, accompanied by Mrs. Allen, set out on the return journey to China in order to resume his teaching work there.

ORDINATIONS

At a recent Ordination held in St. Columba's Cathedral, Derry, the Bishop of Derry ordained to the priesthood the Rev. A. W. E. Barcroft (Christ Church, Limavady) and the Rev. H. A. H. Northridge (Christ Church, Derry). The Rev. G. F. Anderson was made a deacon and licensed for the assistant curacy of the new parish of Drumholm, in the Diocese of Raphoe.

The Archbishop of Dublin will hold an Ordination on St. Peter's Day, the 29th June, at 10 a.m., in St. Bartholomew's Church. The Rev. R. P. C. Hanson (St. Mary's, Donnybrook) and the Rev. D. Clarke (St. Bartholomew's) will be raised to the priesthood, and Mr. E. A. Carry will be made a deacon and licensed for the Parish of Drumcondra and North Strand. The preacher will be the Rev. Canon Purser Shortt.

SLIGO CHOIR FESTIVAL

The annual Church Choir Festival for Sligo and district was held at St. John's Church, Sligo. There was a large attendance, despite the difficulties of the transport. The 1930 Festival Book was used, the Evening Service of Stainer in A and Elgar's anthem, "Fear not, O Land," being included. Choirs and clergy attended from St. John's, Cairy, Drumcliffe, Lissadell, Manorhamilton, Killargue, Dromahair, Ballymote, Bandoran, Riverstown, Tubbercurry, Rathbarron and Dromard centres. The Rev. W. C. de Pauley, Rector of St. Matthias's, Dublin preached. The Service was intoned by the Rev. James Wilson, M.A., Rector of Drumcliffe, Ahamplish and Rosses. Mr. Mark Franklin presided at the organ and trained the choirs.

ST. JOHN AMBULANCE

More than 400 members of the St. John Ambulance Brigade yesterday took part in the annual Church Parade to the Franciscan Church, Merchants' quay, Dublin. Led by the band of the 61st Dublin Catholic Boy Scouts the parade was in charge of Messrs. A. J. O'Connor and J. B. MacNamara, Assistant Commissioners, and District Officers G. Gully and G. W. Belton. The Nurses' Divisions were in charge of Miss Mary Kane and Mrs. M. Dease, and the A.R.P. Women's Services were headed by Miss F. Kane. They were accompanied by Dr. G. Molloy, Divisional Surgeon, and Dr. M. O'Donnell, Medical Officer, No. 4 Area. In the church the Rosary was recited by the Rev. B. Dore, O.F.M., and a special sermon was preached by the Rev. S. Lee, O.F.M. The Rev. O. Moran, O.F.M., Vicar, assisted by the Rev. F. Barrett, O.F.M., and the Rev. B. Dore, O.F.M., offered Benediction. The congregation included the Lord Mayor and the Lady Mayoress.

IRISH NEWS IN BRIEF

Irish in the Home.—Speaking at Feis Portmor, Ferrybank, Waterford, yesterday, Mr. Eamonn Kissane reminded parents of their duty of encouraging children to make use of the Irish language at home after school.

Three Months for Bicycle Theft.—District Justice Goff, at Navan, sentenced Private McAteer to three months on a charge of stealing a bicycle value for £8.

Girls for Sunshine House.—On Saturday last, 104 girls were taken on a week's holiday to Sunshine House, Balbriggan, by the Society of St. Vincent de Paul Sunshine Fund.

Purity of Rolled Oats.—Limerick County Council has passed a resolution requesting the General Council of County Councils to urge the Government to fix a standard of purity for rolled oats. It was also suggested that manufacturers, and not retailers, be prosecuted under the Food and Drugs Acts.

A.R.P. Display at Sports.—Features of Messrs. Bailey, Son and Gibson's staff field day, held on Saturday at the Boys' Brigade Recreation Ground, South Circular road, were an A.R.P. demonstration by the factory first-aid and fire-fighting services, factory inspection, sports and a dance.

Red Cross in Tipperary.—The Duchess of St. Albans has been elected to represent Co. Tipperary, South Riding, on the Central Executive of the Irish Red Cross. Dr. J. O'Connor, Cashel, and Mr. A. G. Caldwell (hon. secretary of the Cashel branch) were elected on the county committee.

Donegal Man Robbed.—Samuel C. Patterson, Drumoghill, Manorcunningham, Co. Donegal, who reported to the Civic Guard last week that he had been knocked down and robbed in Dublin, told the *Irish Times* yesterday that £140 had been taken from him. His assailant, he said, wore a brown suit and brown felt hat. No arrests have been made.

Gresham Dance.—There was a good attendance at the supper dance held in the Aberdeen Hall of the Gresham Hotel, Dublin, on Saturday, including Captain and Mrs. McCormack, Mr. and Mrs. E. Sweetman, Misses J. Reddin, S. Peart, B. Strickland, V. Roche, D. Vernon, T. Quinlan, D. Morris, S. Duncan, P. Duncan and S. Seymour; Count Taaffe, Messrs. McCarvik, D. Carlisle, J. Westby, P. Stapleton, E. Kirwan and S. Winberg.

Dairy Farmers Organising.—At Mallow on Saturday last there was a special meeting of the committee of the newly-formed Irish Dairy Farmers' Association. Mr. R. Curran, T.D., Carrick-on-Suir, presided, and Mr. P. J. Halliden acted as secretary. The principal business was to formulate a set of rules which are to be submitted to a general meeting of the dairying industry in September.

COUNCIL CHAIRS

This is purely political, said Mr. J. J. MacNamara (Fine Gael) at Limerick County Council on Saturday, when, after holding office for the past fourteen years, Mr John MacCormack (F.F.) was defeated for the chairmanship by Mr. J. W. Canty (F.G.) by 19 votes to 15.

Declining to oppose Mr. R. Cleary (F.G.) for the vice-chairmanship, Mr. M. O'Donnell (F.F.), outgoing vice-chairman, said that the Fine Gael Party had grabbed Fianna Fail seats on the Council.

Mr. Desmond O'Malley, solicitor (F.F.), was unanimously re-elected Mayor of Limerick for the second year when the Corporation met on Saturday.

Mr. M. J. Young was re-elected as chairman by Fermoy U.D.C., and Mr. E. Daly as vice-chairman.

MILITARY SERVICE

The Department of Defence announces that Service medals for participants in the War of Independence will be issued automatically to persons who have been awarded certificates entitling them to pensions under the Military Service Pensions Acts, 1924 and 1934. Such persons need not, therefore, apply to the Department for their medals. Persons not included in this category may make application to the Secretary, Department of Defence, Parkgate, Dublin.

THE SUN.

	To-day.	To-morrow.
Rises	4.59	5. 0
Sets	9.58	9.58
Lighting-up Time	10.58	10.58

BIRTHS, MARRIAGES AND DEATHS

Announcements in this Column (which in all cases must be authenticated) are charged at the rate of 1/- per line (minimum 3/-).

MARRIAGES.

FLEWETT and LYONS—May 23, 1942, at St. Jude's Church, Kilmainham, by the Rev. R. W. Ridgeway, B.A., M.C.; Robert Eric Flewett, B.A., B.Comm., T.C.D., youngest son of the late T. W. and of Mrs. Flewett, Richmond View House, Inchicore road, to Louise, younger daughter of Mr. and Mrs. James Lyons, 67 South Circular road, Rialto.

HYNES and CLARKSON—June 4, 1942, at the Sacred Heart Church, Exeter, by the Revd. Thomas Barney, P.P.; Doctor Thomas G. Hynes, R.A.F., son of Mrs. Hynes and the late Mr. William Hynes, Miltown Malbay, to Doctor Marion Mackay Petrie Clarkson, daughter of Mrs. Clarkson and the late Mr. Peter Clarkson, Rochester terrace, Edinburgh.

McGINLEY and BURKE—June 10, 1942, at University Church, Dublin, by Right Rev. Mons. W. Byrne, Vic.Cap., P.P., Clonmel, assisted by Rev. P. O'Brien, C.C., Buncrana; John, elder son of Mrs. McGinley, Buncrana, and of late Patrick McGinley, Falcarragh, to Agnes Mary, youngest daughter of Mrs. Burke and the late Edmund Burke, Springfield, Clonmel.

DEATHS.

CAVANAGH—June 27, 1942, at her residence, Drumaweir House, Greencastle, Co. Donegal, Mrs. Caroline Cavanagh, R.I.P. Funeral from her late residence at 10.30 o'clock to-morrow (Tuesday) to Ballybrack for Requiem Mass at 11 o'clock. Interment immediately afterwards.

CRAWLEY—June 27, 1942, at private nursing home, Dublin, Philip H. Crawley, Ross House, Birr. Funeral from St. Brendan's Church, Birr, to-day (Monday), at 3 p.m. (S.T.), to Clonoghill.

HARBISON—June 28, 1942, at his residence, Rockcorry Post Office, County Monaghan, Samuel Francis Harbison, to the inexpressible grief of his sorrowing wife and family. Funeral to-morrow (Tuesday), 2 p.m., to Rockcorry Cemetery.

LAWSON—June 26, 1942, at a Dublin hospital, as the result of an accident, Martha, dearly-beloved sister of James Lawson, St. Patrick's, Portmarnock. Interred in St. Fintan's Cemetery, 27th June.

LENNOX—June 27, 1942, at her residence, Gorse Bank, Portstewart, Florence Jane, widow of James Lennox, M.A., Kilrea, and daughter of the late Rev. Thomas Madill, LL.D., Garvagh. Funeral private. No flowers.

LITTLE—June 26, 1942, at 9 Belmont avenue, Donnybrook, Elizabeth Little, within a month of her 90th birthday. Funeral to Mount Jerome to-day (Monday), 9 o'clock.

McCREADIE—June 28, 1942, Maria, beloved wife of John McCreadie, Ross terrace, Malahide. Funeral Wednesday, July 1, 2.30 p.m., at Malahide.

MOORE—June 27, 1942, at his residence, Littlehampton, Greystones, John J. Moore, dearly-beloved husband of Mary Moore. Deeply regretted. R.I.P. Funeral (private) to-day (Monday), after 9.30 o'c. Mass, from Church of the Most Holy Rosary, Greystones, to Kilquade Cemetery.

SMYTH—June 25, 1942, at Chilcompton, Somerset, Lily Kathleen, Martha, eldest daughter of the late George Smyth, of Tarbert, County Kerry. Funeral, Bristol, to-morrow (Tuesday). "Safe in the arms of Jesus."

ANNOUNCEMENTS received late for this Column will be found in Page 2.

ANNOUNCEMENTS received late for this Column will be found in Page 2.

IN MEMORIAM.

ATOCK—In loving memory of Marion L. Atock, who died on 29th June, 1941.—Esmé.

CALLAGHAN—In loving memory of Mrs. Croasdella Cruess-Callaghan, who died, 29th June, 1940.

MORRIS—June 29, 1939. Loving remembrance of Eileen; also mother and father.—Dorrie, Walter, Edward.

'Phone 62607 NICHOLS Estd. 1814
COMPLETE FUNERAL FURNISHERS, LOMBARD ST. (WESTLAND ROW). Coffins. Horse and Motor Funerals, etc. PRIVATE MORTUARY.

FUNERAL REQUISITES OF EVERY DESCRIPTION.
1832 WALLER 1942
DENZILLE ST. (Re-named Fenian St.), MERRION SQUARE. PRIVATE MORTUARY. DAIMLER MOTOR HEARSES & CARS. 'Phone 61275. Wires: "Undertaker, Dublin."

STATHAM LTD.
AGRICULTURAL ENGINEERING SPECIALISTS
'Phone KILKENNY 16
OFFER
4' 6" Hornsby Binder.
4' 3" Woods Binder; little used.
5' Massey Harris Binder; old type
5' McCormack Binder; old type.
5' Woods Climax; little used.
5' Hornsby Binder.
Guaranteed delivery date for any of the above. Also Fordson, Ford Ferguson, or International Tractors. Also Marshall, Clayton, or Ruston Thrashers, 24" or 48".
'Phone: Kilkenny 16.

AT ALL BRANCHES
SUPER QUALITY BIB BRACE OVERALLS, 10/6. THREE COUPONS.
KHAKI OR NAVY DRILL SHIRTS, 12/6. THREE COUPONS.
NORTONS
Manufacturers:
83 TALBOT ST.
8 FOWNES ST. } DUBLIN
1 CHARLOTTE ST.
Also at LAVITTS QUAY, CORK.

SCHOOLS AND COLLEGES.

VILLIERS SCHOOL, LIMERICK.
(Founded 1821.)

SECONDARY SCHOOL FOR GIRLS AND BOYS. With BOARDING ESTABLISHMENT FOR GIRLS.
Preparatory and Kindergarten Department. For Prospectus, etc., apply to the Headmaster,
REV. G. H. J. BURROWS (Ex-Sch., Sen. Mod.), M.A., Hons., H.Dip.Ed., T.C.D.

THE SCHOOL OF HAPPY CHILDREN
Boarding and Day School for Girls and Junior Boys.
Next term will commence (D.V.) about SEPTEMBER 17th.
For Illustrated Prospectus and full particulars apply to:—
THE PRINCIPALS, ROSLEVEN SCHOOL, ATHLONE

SHIPPING.

CUNARD WHITE STAR
UNITED STATES AND CANADA.
TRANSPACIFIC ROUTE TO AUSTRALIA NEW ZEALAND, ETC.

SCIENCE FLOOR POLISH
ANTISEPTIC PROTECTIVE BRILLIANT

MISCELLANEOUS

JOHN C. PARKES and Sons, Ltd., Coombe, Dublin. Sankey's Pyruma Fire Cement. Also Sankey's Tiiuma Tile Cement. Sole Wholesale Distributor. Wholesale Only.

OLD Gold and Silver purchased for cash. Highest prices given.—Hopkins & Hopkins, opposite O'Connell Monument, Dublin.

SHIRTS FROM SEALE'S take no more Coupons, but they wear much longer. With 3 collars from 14/6. E. & W. SEALE, LTD., 27 Westmoreland St., Dublin.

BROOKS, THOMAS AND CO., LTD., DUBLIN. KILLALOE SLATES, FEEDING TROUGHS, SEWER PIPES, BENDS, MANGERS (angle & oblong).

CARPET SQUARES. Seamless Axminster Squares in variety of shades and sizes. Rugs to match. THOS. DOCKRELL, Sons & Co., Ltd., Dublin.

SOLVE YOUR COOKING (and Water Heating) difficulties. Instal our turf burning range to-day and BE INDEPENDENT for the duration. Special large models for institutions, caterers, hotels, etc.—EVANS & SONS, 152 Capel street, Dublin. 'Phone 75648

COOKING Utensils for AB, AGA, ESSE & ELECTRIC COOKERS. POTS, PANS, KETTLES, etc., in aluminium. Buy now while still available. EVANS & SONS, 152 Capel street. 'Phone 75648.

TUITIONS, GRINDS, ETC., by University Graduates. All Subjects. University Examinations, Matriculation, Leaving and Intermediate Certificates. Apply Secretary, National University Appointments Committee, 86 Stephen's Green. 'Phone: 51793.

Preserve EGGS now with— EGGO REGD PER JAR 1/6 KEEPS EGGS FRESH FOR MONTHS FROM CHEMISTS·GROCERS·HARDWARE DEALERS

HOUSE PURCHASE
DUBLIN AND SUBURBS
LOANS FROM
IRISH CIVIL SERVICE PERMANENT BUILDING SOCIETY
Established over 75 years. Repayments 5 to 20 Years. NO WAITING LIST. Prospectus free.
H. G. RYDER, Secretary, 25 Westmoreland St., Dublin.

Come in and try 'CAFÉ'
THE NEW DELICIOUS EVERY-MEAL BEVERAGE
free DEMONSTRATION June 29—July 4
Lucan Dairies 46 Lr. Baggot Street, Dublin

MALTED BRAN is more than Nice ·it's NECESSARY
Try the Bran way—Nature's way to *permanent* freedom from constipation. Away with those purgatives before they become habitual or harmful. The roughage in *Procea* Malted Bran acts on your system naturally, smoothly, clearing away clogging impurities. It means normal, regular elimination and the healthy energy that only such cleansing can bring. Take Procea every morning.
10½d. PER PACKET
PROCEA MALTED BRAN
A Product of Procea Ltd
Keeps your System right
McEvoys

Your Scalp & Hair
P. J. E. McDONOUGH wishes to advise his client friends that he will not attend to any professional work or correspondence during the month of August.
P. J. E. McDONOUGH, 44 RATHGAR ROAD, DUBLIN.

corns GET MARCHING ORDERS!
To banish corns—roots and all and for good and all—soak them out with soothing Radox. A few Radox footbaths and the most painful corns come clean O-U-T! It's like magic! Ask Chemists for Radox, 1/6d. and 2/6d.
RADOX IN THE PINK PACKET

"IRISH TIMES" BRANCH OFFICE, CORK. — Advertisements for insertion in "Irish Times" may be handed in to our Branch Office, 15 Cook street, Cork, each day up to 11.30 a.m., except Wednesday, when the latest hour for receiving notices is 10.30 a.m.

Officials Criticise L. G. Act

Conference in Dublin

THE Local Government Act of 1941 was criticised at the annual conference, in the City Hall, Dublin, on Saturday, of the Irish Local Government Officials' Union, by the Vice-President, who said that under Part 2, the Minister became the absolute controlling authority in all matters affecting local officers except the direction and supervision of their actual work.

He indicated that he foresaw dangers in the new situation, and said it could not be too strongly stressed that masses of orders and regulations could result only in more costly and less efficient work, however great the improvement might be in the realms of accountancy and statistics.

Three Dangers

The new President, Mr. P. O'Byrne, Staff Officer, Engineering Section, Dublin Corporation, said the three dangers which he foresaw were:—(1) That the Local Government Department, having provided all the necessary machinery for the establishment of uniform scales and conditions of service, would use those powers in a purely restrictive way; (2) that if the Local Government Department decided to fix scales they might be actuated by the spirit of parsimony, with which many of them now were only too familiar; and (3) that the service might become so "regulated" that it would become enmeshed in a tangle of "red tape."

Welcoming the delegates, the Lord Mayor said that the whole technique and machinery of local government had become more complicated, and he was proud to say that their officials had never failed to rise to the occasion and to prove themselves equal to whatever new tasks modern developments had imposed on them.

SUPERANNUATION

That was especially so since the period of emergency. Their officials had, in his opinion, deserved well of the country. In the important matter of superannuation they had, indeed, deserved better treatment than they had received. Legislation to bring about the necessary reforms in the Local Government code in that matter would have his support, and he hoped that before their next annual meeting something would have been done to put the whole question on a more equitable basis.

The General Secretary (Mr. A. Heron) introduced the report (which was adopted), and, referring to the proposed diploma in Local Government, said that discussions with representatives of the Department of Local Government were being pursued, and it was understood that the matter was again being considered by the authorities of the universities.

In regard to the Superannuation Bill, he said that it was over eight years since the Minister gave a definite undertaking to the union that legislation would be introduced providing a superannuation scheme on the lines of those contained in the Civil Service code. That undertaking had not been honoured, and the Central Council could see no reason to justify the long delay. All they could do would be to press for the introduction of the necessary legislation.

It now transpired that the present mood of the people in the Department was that the scheme would be contributory, and he thought he was speaking the mind of the Central Council and of the whole membership of the union when he said that the introduction of a contributory scheme would be regarded by them as a breach of faith.

The most scandalously underpaid section of their membership was the Library Assistants' section—in the provinces, at all events. In many instances, and in one case not so far from the centre of Dublin City life, the maximum pay of a library assistant was £130 a year inclusive. He hoped that something would be done in the matter.

It was mentioned by Mr. Heron that the union now was registered under the Trade Union Act.

He also said that proposals had been made to the Minister for some payment for the extra work done by the assistance officers on the food voucher scheme.

A vote of thanks was passed to the outgoing Chairman, Mr. Michael Cahill, Mountmellick.

Messrs. P. O'Flanagan, Central Council, Limerick; K. M. Power, Central Council, Dublin Corporation, and E. Carbery, Central Council, Cork, were elected Vice-Presidents.

The conference referred to the Central Council a motion from Cork branch: "That where temporary officials with long experience secure permanent appointment under a local body, their starting salary should be fixed with due regard to their length of service and special training, and that the union take immediate steps with a view to implementing this principle and removing the hardship imposed where appointments were made without regard to these circumstances."

COUNTRY'S NEEDS

The Lord Mayor and Mr. Daniel J. O'Donovan, Commissioner for County Dublin, responded to the toast of the guests at the lunch in the Dolphin Hotel.

Mr. O'Donovan said that there was very little difference between the outlook of the Commissioner and the outlook of his staff: both had the same work to do and the same purpose to serve. What their public administration was going to be depended largely on what they had done and what they were doing. The needs of the country were so great that it should become a rule that officials should do their work or get out. In administration generally the spirit in which they approached their problem was the important thing.

Mr. Seamus Murphy, Chairman of the Commissioners of the Dublin Board of Assistance, proposing the toast of the Union, said that he always had found the members of the union very reasonable and very ready to do their work.

Mr Denis O'Connell, Secretary, Civil Service Association, supported, and Mr. Heron, responding, said that the Commissioners and officials were colleagues. People got no better value for their money than they got for the rates they paid.

THIS WEEK'S AUCTIONS OF FURNITURE AND FINE ARTS

Tuesday—Rathbeg, Shankill (James H. North and Co.); 34 Lansdowne road, Dublin (Garvey and Good); 58 Lr. Mount street (Battersby and Co.).

Wednesday—Rathconrath, Mullingar (P. Cleary and Son, Mullingar); 35 Clarinda Park, W., Dun Laoghaire (Leclerc and Donovan).

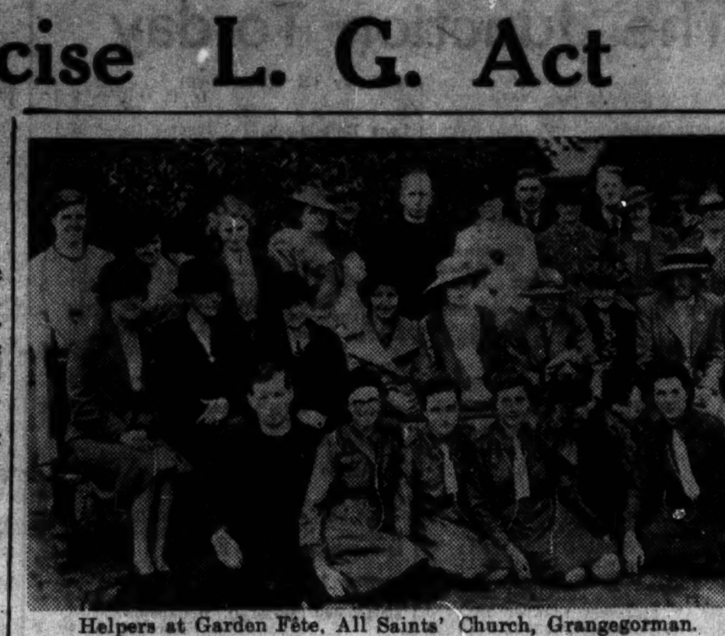

Helpers at Garden Fête, All Saints' Church, Grangegorman.

STOCK MARKET REPORTS

DUBLIN FEATURES

Trading on the Dublin Stock Exchange during the past week was of limited dimensions, and we can hardly hope for any real improvement in this direction as long as the outlook remains so uncertain. The Minister for Supplies has pointed out that the efforts to secure essential supplies were meeting with diminishing success. Consequently Ordinary shares in industrial companies are being neglected.

The only semblance of a feature was supplied by the Railway market, as fairly good buying found the market rather short of supplies. The result was that most issues staged a quick recovery, and they still look buyers. The further curtailment in services on the Great Southern system will, it is believed, bring about a reduction in expenditure without having any serious effect on the company's revenue.

CHANGES ON WEEK

RISES.

	Price. June 19.	Price. June 26.	
4th Nat. Loan...	107¼	107¾	+½
4 p.c. Land Bonds	105⅛	105¾	+⅝
3½ p.c. Conversion Loan	106⅞	107⅜	+½
Dublin Corporation 4½ p.c.	107½	108	+½
Hibernian Bank..	42/6	43/6	+1/0
National Bank ..	39/0	39/3	+0/3
Provincial Bank, New	40/0	40/6	+0/6
Royal Bank	11	11¼	+¼
G.N.R. Ord.	20	21½	+1½
G.N.R. Pref.	38	39½	+1½
G.S.R. Pref.	17¼	18	+¾
G.S.R. Gtd.	36¾	38½	+1¾
G.S.R. Deb.	60¾	62½	+1¾
Guinness Pref. ...	15½	15¾	+¼
Grand Canal Pf.	100/0	102/6	+2/6
Crowe Wilson Ord.	14/6	15/0	+0/6
Irish American Oil Pref.	21/0	21/3	+0/3
Assoc. Chocolate Deb.	9¼	9½	+¼
Cement Ord.	33/9	34/9	+1/0
Clondalkin Paper Ord.	5/7½	5/10½	+0/3
Dublin Artisans' Dwellings	12¼	12½	+¼
Ever Ready (Ireland) Ord..	7/4½	7/7½	+0/3
Goodbody Pref. ..	20/9	22/0	+1/3
Goulding Ord. ...	20/1½	21/0	+0/10½
May Roberts Ord.	34/3	35/3	+1/0
Thwaites Ord. ...	63/6	67/6	+4/0

FALLS.

	Price. June 19.	Price June 26.	
2nd Nat. Loan...	115⅝	115⅛	-½
4 p.c. Conversion Loan	110	109¾	-¼
Nat. Security Loan	104	103¾	-¼
Agricultural Credit Corp. (First Series)	104¼	102¾	-1½
War Loan	105⅝	105¼	-⅜
Local Loans	96⅝	96⅛	-½
Bank of Ireland.	325½	322	-3½
Pim Bros. Pref. ..	14/6	14/0	-0/6
Shell Transport Ord.	47/3	43/0	-4/3
Cement Pref.	31/9	31/0	-0/9
Irish Cinemas Pf.	13/0	12/6	-0/6
Irish Tanners Ord.	9/9	9/6	-0/3
Guinness Ord. ...	91/6	90/4½	-1/1½
Goulding Pref. ...	23/0	22/6	-0/6
B.A.T. Ord.	78/9	76/10½	-1/10½
Dunlop Rubber Ord	27/3	26/6	-0/9
Imp. Chemical Ord.	32/0	31/7½	-0/4½
Imp. Tobacco Ord.	123/6	121/6	-2/0
Coats Ord.	37/0	35/1½	-1/10½
Courtaulds Ord. ..	34/6	33/0	-1/6

LONDON EXCHANGE

Not for the first time in the last two and a half years the stability of the London Stock Markets has been severely tested, and the result was very much what might have been anticipated. As before, the receipt of bad news had more effect upon the volume of business than upon prices. Markets were certainly weak, but there was no heavy selling, and, because of this and the continued short supply of stock, the drop in prices was not important.

It was more difficult, however, to negotiate business, for dealers quoted wider prices than usual. This state of affairs may continue for some time to come, and the likelihood that it will be followed by freer markets and perhaps an appreciable higher level of values, is a good reason for not sacrificing good securities now.

British Government stocks remained relatively steady because of the influence of cheap and plentiful money. Naturally, there was an appreciable set-back in securities more directly influenced by the war operations in the Near East, among them being Egyptian Government Loans, National Bank of Egypt, Sudan Plantations and Anglo-Egyptian Oil "B," and Anglo-Iranian Oil, but losses in Home Industrials were mostly only moderate.

Very shortly the English Banks will announce their dividends for the first half of this year, and it is generally expected that the rates will be the same as before.

FOOD MARKETS

CATTLE.

CARLISLE.—There were about 280 herd of Irish cattle forward on the Sands, of which 233 are new arrivals. Trade was again fairly active at the following quotations:—Feeding bullocks to £29 10/-; wintering bullocks, £24 to £25; feeding heifers, £28; wintering heifers, £22 to £24 10/-.

DONCASTER.—Good demand for stores. English two years old to £27; stirks, £14 to £17; Irish and English three year old bullocks to £33. Quiet trade for dairy cattle. Best milch beasts, £42; calving heifers, £28 to £38; sucking pigs, 30/- to 50/-; strong, sixteen weeks old pigs to £5.

PROVISIONS.

DUBLIN FISH.—On offer, 100 packages salmon, 14 lots lobsters, and a fair amount from country senders. Demand poor owing to heated conditions of most arrivals. Salmon and grilse, 2/- to 2/3; turbot and brill, 8d. to 1/4; soles, 6d. to 2/5 per lb.; lobsters, 12/6 to 35/- per 13; plaice, 15/- to 104/-; hake, 35/- to 45/-; cod, 32/- to 45/-; ray, 5/- to 20/-, and pollock, 15/- to 20/- box.

DUBLIN VEGETABLE.—York cabbage, large, 12/- to 67/-, small 5/- to 25/- load; cauliflowers, 10/- to 12/-, seconds, 4/- to 6/-; lettuce, 6d. to 2/- doz.; rhubarb, 1/6 to 5/-; carrots, 2/- to 4/- doz. bunches; parsley, 1/-; gooseberries, 5/- to 6/- chip; scallions, 1/- to 5/-; onions, 2/- to 7/-; tomatoes, 2/6 to 2/9, and strawberries, 1/- to 2/1 per lb.

DUBLIN POTATO.—New crop Epicures, 18/-; Queens, 20/-; old Kerr's Pinks and President's, 6/-; Tipperary Dates, 7/-; mixed Whites, 5/- per cwt. ex store.

GRIMSBY FISH.—Lemon soles, 15/-; halibut, 21/-; plaice, dabs, 15/-; roker, skate, jumbo, gibber, medium and chat haddocks, heads on; large and medium sprags heads on; codling, heads on; ling, heads on; coalfish, heads on; cod, heads on, 7/-; smoked haddocks, 14/6; smoked fillets, 18/3 per stone.

Walking more?
"Then it must be RELYT Shoes"

RELYT E91N. 21/9 By post 6d. extra.
E91N. Navy Calf corded front, fine Red stitching. E91C in Black, E91W in Brown. Enduring leather soles. 1½ inch leather heel. High-grade productions.
E90W. Rich Brown Willow Calf with neat punching and stitching. Ridge toeshape. E90N Navy, E90C Black, Low heel, selected leather soles. 21/9. By post 6d. extra.
TYLERS
85/86 Grafton Street, 25 Henry Street, 26 South Great Georges Street, 29 North Earl Street, etc., etc., Dublin; also at Dun Laoghaire, Bray, Drogheda, Cork, Limerick, Galway, Kilkenny, Waterford, etc. etc.
POST ORDER DEPARTMENT, Sir John Rogerson's Quay, Dublin, C.5.

THE SHORTAGE HAS PASSED BUT THE OBLIGATION REMAINS
The wheat has come a long way, make the flour go as far. Bread deteriorates rapidly. Buy from day to day only what you can use from day to day. The flour cannot be stored for long; there is grave danger of loss if it is not used quickly. Buy only what you can use in a reasonable time. Use every scrap of bread and cut out all waste.
EVERY LITTLE HELPS TO AVOID ANOTHER BREAD & FLOUR SHORTAGE
ISSUED BY THE DEPARTMENT OF SUPPLIES

Nice hot bath
Nice warm towels
Nice Coty Talc
Nice girl!

Three-quarters of the pleasure of the daily tub lies in the anticipation and realization of the dust-down with Coty Talc which comes afterwards. It's a sheer delicious thrill. And how good it is to know that Coty Talc is going to keep you fresh and fragrant the livelong day.
You can get Coty Talc in any of your beloved Coty Perfumes. Obtainable from all chemists and beauty counters.
Coty TALC for Freshness Appeal
NEW RETAIL PRICE 2/6

Great Care is taken that Advertisements published in this Paper appear correctly, but no liability is taken for any ERROR in or Omission of any Advertisement. The Proprietors Reserve the Right to Omit or Alter any Advertisement, no matter where or by whom accepted.

LOST AND FOUND.

LOST, light-weight Purple Wool Rug, marked Asprey. Reward.—Burgoyne, Lagore, Ratoath, Meath.

LOST, Gold Chain Necklet, also Turquoise and Pearl Pendant. Reward. Box K 532.

SITUATIONS VACANT.

FOR INSTITUTION IN DUBLIN.

WANTED, TECHNICIAN IN PHYSIOTHERAPY DEPARTMENT. Essential qualifications:
(a) S.R.N. general trained and
(b) Diploma of C.S.M.M.G.
Commencing salary, £200 per annum. Apply Box K 439.

ROYAL NATIONAL HOSPITAL FOR CONSUMPTION FOR IRELAND. Lady Secretary, with knowledge of accounts, Required for Dublin office. Salary commencing, £200. State age, qualifications and copies of three references (on or before 10th July) Addressed to Chairman, 13 South Frederick street, Dublin.

ATLANTIC College, Leeson Pk.—Radio Officers, official training, examination centre, home, world-wide posts. Prospectus, Secretary. X

A YOUTH (Protestant), 16 to 18 yrs., to train in semi-skilled work and sales. Copies refs., etc., to Box K 437.

DRAGLINE Operators Reqd.—Experienced Operator Reqd. for half cube yard machines on contract in Northern Ireland. Apply, in writing, giving experience, to Box L. Eason's Advertising Service, Belfast.

EXPD. Stenographer Reqd. immediately by Irish insurance office (Belfast Branch). Reply, enclos copies refs. & stating commencing salary expected, Box K 422. X

EXPD. Man, train horses for harness; send copies papers, quote wages (indoor).—Mosstown, Longford

EXPER. Waitress, take charge diningroom; also Housemaid.—Eagle Hotel, Bray.

FARM Hand (married) Wtd. for Co. Wicklow; must be practical worker and capable of taking complete charge; wages £2 wkly. with house, milk, butter, vegetables and fuel. Box K 467.

GENTLEWOMAN Wtd. as Useful Mother's Help, for Derbyshire; 1 baby; salary £52. Details and refs. to Mrs. Waller, White Gates, Duffield, Derby.

HEAD Waiter or Waitress Required for Dun Laoghaire immediately. Apply InnService, 6 Commercial Buildings, Dame street, Dublin.

HELP Wtd., nursing expce.; young; highest refs.—735, Irish Times Branch Office, Dun Laoghaire.

LARGE manufacturing firm Require expd. Shorthand Typist; state age and full partics. Box K 394. X

MATRON Wtd. for Girls' Boarding School (Protestant) in N. Ireland; hospital training essential. Reply Z 5966, Matron.

ORGANIST Wtd. for St. Mary's Parish, 3 Services. Salary, £36. Apply, before July 1, to Hon. Secretary, St. Mary's Vestry, Mary st.

REQD. well recomd. Protestant Married Genl. Man; plain gardening, care 2 horses on grass in Co. Down. Reply, Box K, Eason's Advertising Service, 17 Donegall st., Belfast.

REQD. for Office, books, typing, etc., Protestant Girl (Christian preferably), secondary school, smart at figures; beginner or with few yrs. expce.; copies of refs., etc., to Box R 438.

WTD., Expd. Waiter for Dublin Club. Reply, with copies, Box K 472.

WTD., Lady Companion Help (I.C.), willing to help, all duties; 1 lady; Glenageary; maid kept; send copies refs., state salary. Box K 468.

WTD., Lady Help (I.C.), as family; good plain cook (Esse) and help light housework; country; comfortable home; state age, wages, and send refs. Box Z 5969, Help.

WTD. Protestant Mother's Help, capable and trustworthy, Boy 2 yrs; send copies of refs. and state salary expd. Apply Box Z 5968, Help.

WTD., expd. Working Steward, married, knowledge of tractor preferred, must know all about tillage & cattle. Apply, with copies of refs. & all partics., wages exptd., to Col. Quin, Borleagh, Inch, Co. Wexford.

WTD., Boy for gdn., Sth. side city, knowledge of vegetables. Box K 411.

YOUNG Houseman Wtd.; send copies refs., state wages reqd. Box 860, Dixon, Dun Laoghaire.

3 FULLY qualified Journeymen Motor Mechanics Reqd. for engine fitting shop; must have thorough knowledge of Morris Commercial and Bedford engines.—W. H. Reay and Co., Ltd., 249-259 Ormeau rd., Belfast.

LEGAL.

SOLICITOR desires experience, Dist. Court, City, without remuneration. Box K 487.

WANTED for City Solicitor's Office, competent Shorthand Typist, with knowledge of Dictaphone; state salary. Box K 337.

EMPLOYMENT WANTED.

ASSISTANT Chef or all-round Cook, hotel or private, disengaged. Box K 546.

BAR and Cellar Man, 16 yrs.' experience, desires change; presently employed. Box K 550.

CARETAKING Wtd., Active, married couple; excellent refs.; small salary. Box K 504.

GIRL, secondary education, wishes to hear of vacancy as Cashier or Bookkeeper-Cashier; Inter Cert., Pitman's bookkeeping cert., 1st Cl. Hons., and many other certs.; steady, anxious and very highly recommended. Box K 412.

HOTELS—Gentleman would undertake Management on Commission, England, Ireland; nominal salary. Box K 471.

LADY, Protestant, disengaged, H'keeper gentleman, 2 handed, or Lady's Companion, or go temp. anywhere. Box K 485.

LIGHT Employment Reqd., ex-soldier's son (slight disability), clerical or otherwise; good appearance. Box K 463.

LADY Companion Help; go anywhere; return fare home and £1 mthly; highest refs. Box K 391. X

EMPLOYMENT WANTED CONTINUED.

LADY, middle-aged, would help another, Protestant, where maid; pay 10/- wkly. Box Z 5973, Help.

MARRIED Man Protestant, Gardener, Genl. Man, seeks situation; highly recommended. Box K 493.

RABBIT Trapper, excel. refs., including for other capabilities, now or later. Box Z 5972, Trapper.

SCHOOL Matron, young, Protestant, desires holiday engagement; would care children. Box K 488.

WELDER, Acetylene, Arc Electric, disengaged; state terms. Box K 466.

WTD., by middle-aged Lady (Protestant), temporary post Companion Houskpr.; small salary. Box K 436.

YOUNG Lady wants work; capable, riding, farm & housewrk., typing accs., gardening. Box K 513.

YOUNG Girl, secondary education, desires post as Governess, Lady's Maid or Shop Assistant. Box K 476.

EDUCATION, TUITIONS, ETC.

ALL Professional and University Preliminaries, Oral and Correspondence.—McGuire's College, Gardiner's Row.

CORRESPONDENCE Tuition for Bank, Prelims., Matriculation, University, Civil Service, Scholarships, Commerce, Accountancy, etc. Prospectus free. Write: Irish Correspondence College, Dept. 4, Molesworth st., Dublin. X

DANCE Music—Improve or Learn. Skilled pianist coaches. Mod. fees. Box K 365.

EX-PUBLIC School Master requires post of Resident Tutor in Mathematics, Physics, Matriculation, French or English. Box K 306.

FEMALE Graduate, B.A. (Hons.), H.Dip.Ed. (Hons.), seeks post; Latin specialist, subsidiary English, French, Irish, games; over 3 years' very successful first class teaching experience; exceptional testimonials. Box Z 5911, Graduate.

FOR Sale unused Correspondence Course in Accountancy; complete set of books, special tuition notes, exam. papers and schedules; cost £21; bargain, £10 or highest offer. Box K 542.

GILLESPIE'S College, 37 Anglesea road, Ballsbridge—Commercial, Secretarial, Civil Service etc. 'Phone 62135. X

LIP-READING Lessons given in own home. Box K 512.

SGEIMEANNA I nGAEDILG, Cúrsaí A, B, C—gach rang, gach roinn:—Coláiste Laighean, 39 Cearnóg Parnell, Ath Cliath.

GOVERNESSES AND TUTORS WANTED.

DAILY Governess or Tutor (Protestant) Wtd. for rather backward boy of 9 yrs.; cheerful companionship essential; nr. Dublin. Apply with copies refs., to Box Z 5938, Govrnes.

RESIDENT Master, non-graduate, lower forms; maths., Irish, English, games. Box Z 5942, Master.

RESIDENT Mistress, general lower school subjects; music, dancing, games desirable. Box Z 5943, Mistress.

ROCHELLE School, Cork—A Resident Mistress Required to teach Irish throughout the school; good qualifications essential. Applications, with copies of testimonials, to be sent to the Headmistress.

WTD., Sept., Co.-Ed. Secondary School, Resident Master, Graduate, registered; history, geography essential; subsidiary, English, French, Irish, games. Box Z 5941, Master.

WTD., Resident Master, Wesley College, Sept.; Junior Irish classes; state exp., qualifications.—The Principal.

WTD. in Sept. for girls' secondary school, Protestant Mistress for Irish, French, subsidiary subjects; ability to take games a recommendation. Box Z 5952, Mistress.

MEDICAL, NURSING, ETC.

CHEMIST'S Holidays—Expernced. Locum, L.P.S.I., services available anywhere. Box Z 5853, Chemist.

FOR Sale, Dental Chair, Cuspidor, Bracket Table and Dental Instruments. Enquiries to Box Z 5962, Chair.

PH. Chemist Reqd. Locum, fortnight from July 14, border town; salary, refs. Box Z 5965, Chemist.

WTD., Nurse Attendant for invalid lady; I.C.; country. Box Z 5919, Nurse.

MONEY, PARTNERSHIPS.

CASH Advances, £25 to £5,000, with or without security.—The Dublin Finance Corporation, Ltd., 6 Westmoreland st., Dublin. 'Phone 21287. T

CASH Advances fm. £20 upwards.—Y. Boland, Ltd., 68 Charlemont st., Dublin. With or without security. X

INVESTMENT — Residential Property, Residence and Land, let to good tenants; profit rent £300. Particulars from Potterton, Auctioneer, Athboy, Co. Meath.

THE National Finance Co., Ltd., 83 Mid. Abbey st., Dublin.—Advances from £20 to £1,000 daily to all parts of Ireland, without any security. 'Phone Dublin 43780. T

£10 AND Upwards Advanced without security.—Central Trust, Ltd., 17 Clare street, Dublin. T

DOMESTICS WANTED.

A BIG number well recommended Maids Wtd., hotels, restaurants, private houses, experienced and untrained; placed immediately. Apply Matron, Irish Times.

COOK Wtd. for commercial hotel, to live in; experience necessary. Apply Grosvenor Hotel, Bedford, England.

DAILY Genl. Wtd., small, modn. house, Sandymount. Box K 549.

EXPD. Genl. Wtd.; must have good refs.—Apply Oriel, Grove ave., Blackrock.

EXPD. R.C. Genl. Wtd., non-basement house, Ranelagh district. Box K 435.

EXPD. Nurse-Genl. Wtd. immediately, first baby, good refs. essential. Apply, afternoons between 12 and 3 o'c., 90 Kenilworth Park.

FOR Bray—Good Ck. Genl., 25-30; wages, £28. Box 1702, Irish Times Branch Office, Bray.

GENL. Wtd. for farm hse., Co. Kildare; good home offered; £1 mthly.; orphan prefd. Box Z 5928, Genl.

GENL. Wtd., quiet place, Sth. England, mod. hse.; small family; good wages. Reply, 5 Ailesbury rd., Dublin.

H'MAID Wtd., young, smart appearance, small hsehold, Dublin suburbs; indoor; good hrs.; 50/- mthly. Box K 501.

KIND, capable, Genl. Reqd. comfortable, labour-saving house, family 2 adults; must understand 'phone; safe, quiet place; churches nr.; interview Dublin; send copies, stating wages, partics. to Mrs. Brocket, Oakleigh, Stourport-on-Severn, Worcestershire.

DOMESTICS WANTED CONTINUED

PROTESTANT Genl. Maid Wtd. for Wiltshire, safe area; good wages; fare paid. Box Z 5960, Maid.

REQD. immediately Ballsbridge, capable Ck.—Genl., all duties; encl. copies refs. Box K 459. X

STRONG Genl. Wtd., country, Offaly. Interview, 6 Vergemount, Clonskeagh, 8 o'c.

THOROUGHLY reliable Girl Wtd. as Nurse H'maid; must have good refs.; wages £30 yr. Apply 12 Herbert Pk., B'bridge, after 7 p.m.

URGENTLY Wtd. for Cheshire, England, experd. and reliable H.P'maid. Reply, with copies refs. Box K 537.

WTD., good Maid for small hse. in Somerset, England; must be fond of children and able to cook; good wages and considerate employer. Write, fullest partics., Box Z 5912, Maid.

WTD., expd., reliable, trustworthy Genl., good ck.; good refs. essen.; Ease ckr.; country. Reply, full partics., Box Z 5944, Genl.

WTD., for N. of I., expd. H. P'maid, and Ck. Genl.; sisters or friends preferred.—Mrs. Thornhill, Rathmourne, Newcastle, Co. Down.

WTD. immediately; Young Genl. Maid; nurse kept. Apply Mrs. Ellerker, Monte Vista, Dundrum.

WTD., thoroughly reliable, well trained, trustworthy Hse. & P'maid, R.C.; 3 adults in family; must be highly recmnd.; state age, wages. Box K 502.

WTD., expd. Genl., good cooking, small washing.—Mrs. Newsom, Iomaire, Adelaide rd., Glenageary.

WTD., expd. Genl., used to children, daily woman kept; interview any evening until Tuesday.—Spratt, Dunmore, top Merrion ave., Blackrock.

WTD., Protestant Children's Nurse for home, preferably with exper.; enclose copies refs. 734, Irish Times Branch Office, Dun Laoghaire.

WTD., exper. Nurse for 2 year old and baby. Apply to Mrs. Baber, Broughton Rectory, nr. Banbury, Oxon.

WTD., expd. Nurserymaid, R.C., willing to help with housework; good laundress; 2 children; nurse and staff kept; Monkstown tram; good wages. Send full particulars, Box Z 5970, Nurserymaid.

WTD., England, safe town, nr. Reading, Cook and Genl.; 25/- wk. each. Box K 547. X

WTD. Exper. Cook Genl., other maid kept; 2 in family; should be able to cycle. Apply, enclosing refs. and stating wages expected, to Mrs. Wagentreiber, Inchenagh, Lifford, Co. Donegal.

WTD. immediately, young Cook Genl., where H.P. Maid kept, country situation, 18 miles Dublin, 6 Naas; must be well recom., and good plain cook. Please state age, religion, wages expected, and copies refs., to Mrs. Robert Kennedy, Baronrath, Straffan, Co. Kildare.

YOUNG Lady Wtd. (Protestant), 2 till 6 daily, one boy, 3½ yrs.; Merrion avenue; state experience and salary. Box 971, Irish Times Branch Office, Blackrock.

YOUNG Ck. Genl., good cooking, Wtd. Call, 37 Ailesbury rd., 3-6.

YOUNG H.P'maid Wtd., fully trained; Clonskeagh; family 2; wages £32-£34. Box K 479.

DOMESTICS DISENGAGED.

A DAILY Worker, disengaged. Box K 507.

A YOUNG Genl., trained, desires situation. Box K 543.

CK. Genl. young, disengaged; lady recommends. Box K 505.

CK. Genl. or Genl., disengaged. Box K 506.

EXPD. Children's Nurse, disengaged, R.C., excellent refs.; would go temporarily. Box K 461.

EXPD. House Parlourmaid disengaged. Box K 521.

HOUSE P'maid disengaged; adult family; good refs. Box Z 5933, Maid.

LADY recommends young H. P'maid. Box Z 5959, Maid.

LADY recommends young Genl., good cook; reliable.—R O 117, Irish Times Branch Office, Rathmines.

MOTHER & daughter, Protestants, seek situation, together, Cook, good mangr. & expd. Infant's Nurse; knit, sew; highly recommended. Box Z 5971, Cook.

UNTRAINED young country girl desires position as Genl. Box K 518.

ARTICLES FOR SALE.

ALL Waterproof Covers for carts, vans, threshers, lorries. Rick Covers, Sacks, Bags, best terms.—Coleman, 21-25 Chancery st., Dublin. T

ALL Makes of Rebuilt and Secondhand Typewriters. Guaranteed Repairs.—Flood, 205 Pearse st. 'Phone 72703. X

BURROUGHES and Watts full size Billiard Table and all accessories, in perfect condition. What offers? Box Z 5787, Table.

COVERS for ricks, carts, threshers, lorries; Tarpaulins, Sack and Tent Makers.—Petrie Bros., Limited, 36 Usher's Quay, Dublin.

DICTAPHONE—Dictating Machine, Transmitter, Shaver; perfect order. 'Phone 62679.

FOR Sale, about 160' x 4' of Ornamental Railing; also quantity of Chain Railing and Pillars.—Farnham Estate Office, Cavan. X

GUNBARREL—all sizes and fittings, reconditioned.—C. M. Doyle, 2 Sth. Gloucester st., City Quay.

GREEN and White Marble Rubber Flooring, 3-16" thick, 6 2-3 sq. yds.; suit bthrm. Box K 534.

ICE Cream Cabinet, like new, makes ... galls., stores 4; guaranteed perfect; owner leaving, must sell. Box K 420. X

MODN. Folding Invalid Chair for Sale. Box K 377.

OFFICE Furniture, Desks, Chairs, Filing Cabinets, Cheque Protectors.—S. Boni, 4 Cecilia st.

REFRIGERATOR, 4 cubic ft., perfect order; £65 cash.—Boni, 4 Cecilia st.

SAFES from £5, Strongroom Doors from £15. —S. Boni, 4 Cecilia st., end of Crow st.

SALE, Moffatt Elec. Cooker, 4-plate, £55; also 3-plate, £40; Magrini Elec. Grill, £53; Edison Hot-Point Grill, £10; 90 Rubber Stair Threads, 6/6 each; Cafe Set, £35; Cameras, £10 & £25; German Lens, £40; Zenith Radio, £17; Cameo Radio, £10; National Cash Register, £85. Also Service Lift, Glass Showcases, Mats, Lino, etc. Box K 498. X

SALE, Moffatt Elec. Cooker, 4-plate, £55; also 3-plate, £40; Magrini Elec. Grill, £53; Edison Hot-Point Grill, £10; 90 Rubber Stair Threads, 6/6 each; Cafe Set, £35; Cameras, £10 & £25; German Lens, £40; Zenith Radio, £17; Cameo Radio, £10; National Cash Register, £85. Also Service Lift, Glass Showcases, Mats, Lino, etc. Box K 498.

SAFE—Fireproof Milner's Safe, as new.—C. M. Doyle, 2 Sth. Gloucester st., City quay.

ARTICLES FOR SALE CONTINUED.

SEWING Cottons, black, white, 100 yards reels, 9d. each; colours in stock; also in stock, 400, 1,000, 2,000 yards reels and cops; sold singly or quantities.—Feldman, 29 Mary st. (1st floor). Tel. 72264.

WEIGHING Machines—Limited number 5, 10, 20 cwt. Platform Machines (new) now in stock. Inquiries invited.—Evans, 152 Capel st., Dublin.

ARTICLES WANTED.

AMAZINGLY high cash prices paid, Cast-off Clothing. Postcard or 'phone 21567 brings lady or gentleman representative.—Lee, 68 North King st., Dublin. T

ALL kinds of Waste Paper and Cardboard packed and collected in city; carriage paid on 3 cwt. from country.—W. L. Woollson, Licensed Waste Paper Mrchnt. Bridgefoot st., Dublin. 'Phone 52280. T

ALL Classes of Ladies' and Gent's Left-Off Clothes and Footwear.—Kay 38 Golden lane. 'Phone 51998. 25 X

FURNITURE, Secondhand, highest prices paid.—Toohey's, 30 Bachelor's Walk.

REQD., Black Fencing Wire, 8 G. or over; state quantity & price. Box Z 5956, Wire.

WTD., Tayco-Ette Cooker and Boiler.—R O 118, Irish Times Branch Office, Rathmines.

OPTICAL, JEWELS, WATCHES.

AXPEL Spectacles Preserve the Sight.—Dixon & Hempenstall, Sight Testing Rms, 111 Grafton st., Lower. Consultations Dly, 9 to 6. 29 X

FOR Sale, Carl Zeiss Field Glass, Deltrintem, 8 x 30.—Weldon, 55 Clarendon st., Dublin. 'Phone 71638.

GOLD Articles, also Diamond Set Jewellery, Wanted at once; highest prices paid; post parcels attended to immediately.—Jameson and Co., Ltd., 40 Henry street, Dublin.

GOLD—Bensons require Gold for manufacturing, and pay maximum prices. Also Diamonds and Precious Stones required. Parcel returned if offer unaccepted. Send registered post to Benson, 51/52 Mary st.

HIGHEST Standard of Sight Testing in Ireland obtainable at Geo. Prescott and Son, 18 Upper O'Connell street (next Savoy), Dublin. X

OLD Gold, Jewellery, Dental Gold, Gold Teeth, Watches, Cigarette Cases, Silver, Diamond and Emerald Jewellery, etc., urgently Wanted any condition; valuations free; articles posted for valuation returned intact and post free if offer is unacceptable.—Dublin Smelting Company, Government Licensed, 21 Wellington quay, Dublin

FURNITURE, CARPETS, ETC.

FOR Sale, a Diningroom Suite; Domingo Mahogany Table (10ft.), 7 Chairs, Sideboard, large Cupboard (with shelves), Dumb Waiter. Box K 428. X

LAWLOR, Briscoe will Buy and Sell your Surplus Furniture. Auctions every Thursday—35 Ormond qy. T

WTD. to Buy, Books, Magazines, Old Furniture, etc.—Woods, 77 Aungier st. X

DRESS, COSTUMES, FURS.

ABOUT Clothes—Mrs. Cusack, 65 Aungier st., Purchases Left-off Clothing, Furniture, etc. Highest prices given. T

AT Elizabeth's, 51 Grafton st. (2nd floor)—Ladies' Materials expertly Tailored. Coats, Costumes, Frocks. 'Phone 74403. X

COUPONS Saved—Have your old Fur Coat remodelled as new without coupons, from 45/-; discarded Coats remodelled into Capes, Boleros, from 20/-. Write for free catalogue.—Gall, 74 Grafton st. (opp. Imco). X

DRESSMAKER requires several White Satin Dresses, not new; dealers need not apply. Box K 297.

LADIES' Gent's, Children's Wardrobes Purchased; highest prices.—Mellon's, Kingstown.

LOVELY Blue Chenille Wool Coatee (woman's), never worn; 25/- (cost 32/-). Box Z 5951, Coatee.

GARDEN, FARM, BEES, ETC.

A FEW suggestions for Spring Flowering: Sow Wallflowers, Aubretia, Polyanthus, Brompton Stocks, Sweet William, Arabis, Bellis Perennis, etc.; 6d. and 1/- pkt.—Drummond's, Dublin.

ALSO Punnets, Chip Baskets, Bamboo Canes, Raffia, Insecticides, Potato Spray, etc.—Drummond's, Dublin.

AT Bradshaw's—Cabbages, 1/- 100; Vegetable Seed & Flower Seed in all varieties. Sow now.—Seed Merchant, Parliament st.

A COUPLE of large Aspedistras Wtd. in pots. Box K 398. X

BEES—A couple of good Swarms, 15/- ea.—P. Byrne, Downs, Delgany.

COOLMORE Nurseries, Thomastown, Kilkenny — Transplanted Antirrhinums, Alyssum, Lobelia, Nicotiana, Helichrysum, everlasting, 1/-; Salpiglossis, 1/6; Violas, Ruby, Blue, White, 2/-; Pansies, 2/6; Honesty, 3/-; Salvias, Scarlet 4/6, Blue 6/-; Bedding Calceolarias, Crimson, Yellow 6/-, Helitrope 6/-; Gypsophila, White 6/-, Pink 8/-; outdoor Chrysanthemums, named 5/6; Geraniums, Scarlet, Pink, 9/-; all per doz., postage extra; Leeks, 5/- per 100.

CELERY, 4/- 100; Brussels Sprouts, 2/6 100; Leeks, 2/6 100; postage extra.—Canon Patten, Fethard (Tipp.). X

CELERY Plants, 4/-; Lettuce, 2/- 100.—Devereux, Cherry Orchard Gdns., Greystones. X

DAHLIAS, decorative, etc., from 5/- doz. List free.—Canon Patten, Fethard. X

DELPHINIUMS, 1st Class Modn. Varieties. List from Miley, 49 Ailesbury rd., Dublin.

FLYDED, Derris Spray 1/-, or Derris Dust 10d., kills greenfly, caterpillars, and most garden insects, and helps to grow healthy plants. From all Seedsmen.

FAIRYHILL, Blackrock—Phone 82138. Teas, New Potatoes, Gooseberries. Orders booking, Raspberries, Loganberries.

GARDEN — Black Rubber Hose, limited stocks; Hose Fittings, Watering Cans. List free.—Staveley's, Parnell street.

GARDEN Wood Trellis, Trellis Arches, Wire Arches, Lawn Mowers, Watering Cans. Lists free.—Staveley's, Parnell street.

GARDEN—Strawberry Punnets, 1lb. size, 1/2 dozen, 13/- gross; carriage extra.—Staveley's, Parnell street, Dublin.

HEALTHY Bees Wanted.—Agent, Castle MacGarrett, Claremorris.

LISSADELL Vegetable Plants—Cauliflower, Early Snowball, spring frame, 5/- 100, post free, cash with order, subject crop and unsold.—Manager, Lissadell, Sligo. T

LEEK Plants—Champion Musselburgh and Broad Flag (post free prices), 50 2/3, 100 4/6, 500 21/-, 1,000 40/-; also ready Broccoli for succession, Savoy, Borecole, Cabbage, Celery and Brussels Sprouts. List free on request.—Dickson, 61 Dawson st., Dublin. X

CONTINUED ON PAGE 4.

MICHAEL BARRON & SON'S SALES.
AT SALEROOMS, NO. 30 UPPER ORMOND QUAY,
On THURSDAY NEXT, 2nd JULY, at 2 p.m.
(AS ALREADY FULLY ADVERTISED).

NO. 6 SHANID ROAD, KENILWORTH PARK, HAROLD'S CROSS. POSSESSION.
Lease 800 years, subject to £6 0s. 0d. per annum. Valuation £14. Substantially-built, modern, 6-apartment Residence. Gardens; ample garage space and all conveniences.
Messrs. LITTLE, O hUADHAIGH & PROUD, Solicitors, 12 Dawson Street.

ATTRACTIVE INVESTMENT.
"BERNADETTE," NO. 94 TYRCONNELL ROAD, INCHICORE.
Lease 990 years, subject to £8 8s. 0d. per annum. Valuation £17. (Rates remission, 9 years unexpired.)
Semi-detached, modern, 6-apartment Residence. Gardens and garage. Let to solvent tenant at £7 3s. 4d. per month, or, say, £86 0s. 0d. per annum. (1941/42 Rates, £7 11s. 5d.)
DERMOTT P. MORRIS, Solicitor, 68 Dame Street.

MICHAEL BARRON & SON, M.I.A.A.,
AUCTIONEERS & VALUERS,
30 UPPER ORMOND QUAY. 'Phone 74131.

WEDNESDAY NEXT, at 3 LINCOLN PLACE, 2.30 p.m.,
20 Acres S.M., VALUABLE SMALL FARM, 9 Miles Dublin.
"PORTMANNA," CLONEE, CO. MEATH.
I.L.C. ANNUITY £7 10s. P.L.V. £14 10s. (Rates £5 1s 2d., 1941.)
House, one-storey, slated structure, and contains 5 apartments. Good out-offices and garden. Suitable for market garden.
Solicitors: Messrs. J. H. WALSH & CO., 1 Lower Ormond Quay, Dublin.

EDWARD J. CONNOLLY,
F.N.A.A., M.I.A.A., AUCTIONEER AND VALUER,
3 LINCOLN PLACE, DUBLIN. 'Phone 62598.

AUCTION TO-DAY, at 12 Noon,
IN OUR SALEROOMS, 48 SANDYCOVE ROAD,
7 SORRENTO TERRACE, DALKEY.
LECLERC & DONOVAN,

ON VIEW TO-DAY. SALE TO-MORROW.
RATHBEG, SHANKILL.
FURNITURE AND EFFECTS, COW, ETC.
JAMES H. NORTH & CO., Auctioneers, 110 Grafton St.

McKAIG OF DAME STREET.
IMPORTANT SALE BY PUBLIC AUCTION
ON THE PREMISES OF
28 BEACH ROAD, SANDYMOUNT, on TO-MORROW (TUESDAY),
the 30th day of June, 1942, at 2 o'clock
Favoured with instructions, we will offer for Sale by Public Auction on the premises all that delightfully situated and compact residential holding situated at 28 Beach Road, Sandymount, held under lease for 175 years. The property is in excellent repair, facing the seafront and contains two reception and four bedrooms, all attractively decorated; two bathrooms (one with hot geyser), two inside w.c.s. P.L.V., £22. Ground Rent, £9 10s. 0d.
There is a large garden, partly planted with fruit trees. There is a fowl house in the yard to accommodate about 30 fowl and also a fowl run. A partly built Summer House in the Garden awaits completion.
The entire holding presents an attractive investment proposition and will be offered practically without reserve.
For further particulars and Conditions of Sale apply to:—
KENNEDY CAHILL & CO., Solicitors, 31 Wicklow Street. 'Phone 21475.
McKAIG OF DAME STREET, Auctioneers and Valuers, 29/30 Dame St., Dublin. 'Phone 74662.

"BATTERSBY'S AUCTIONS"
VIEW TO-DAY, 10 TO 5 O'C.
SALE TO-MORROW, 12 O'C.
58 LR. MOUNT ST.
(Next Holles St. Hospital).
ANTIQUE FURNITURE, SILVER, CARPETS, ETC.
Comprising a splendid collection of well-made Mahogany, Walnut, and Rosewood Furniture, Mahogany Bagatelle Table. SILVER includes a set of Georgian Irish "Kings Pattern" Table Cutlery, etc. Admission by Ticket, 1/-. Terms: Cash and 5% Fees.

THURSDAY NEXT, at 2.30 p.m., AT OUR SALEROOMS, (Unless previously disposed of),
10 IONA RD., GLASNEVIN.
Semi-detached. Possession.
BRENDAN WALSH, Solicitor, 4/5 Trinity St.
COMPACT AGRICULTURAL HOLDING.
33 ACRES, BALLYFERMOT, CHAPELIZOD.
DERMOTT P. MORRIS, Solicitor, 68 Dame St.
15 FRANKFORT PK., DUNDRUM.
Detached. Modern. Possession.
MARCUS LYNCH, Solicitor, 12 Lr. Ormond Quay.
98 HERBERTON RD., RIALTO.
Semi-detached. Possession.
LITTLE, O hUADHAIGH & PROUD, Solicitors, 12 Dawson St.
BATTERSBY & CO.,
Auctioneers and Valuers,
39 WESTMORELAND ST., DUBLIN.
Established 1815.

PROPERTY AUCTION, THIS DAY, at 2.30 o'c.,
AT ESTATE SALEROOMS, 17 MERRION ROW.
MARSTON, WESTFIELD PARK, BRAY.
Messrs. R. H. BEAUCHAMP & ORR, Solicitors, 5 Foster Place.
67 and 29B RAMLEA PARK.
108 SUMMER HILL.
Messrs. MARGETSON & GREEN, Solicitors, 18 Lr. Baggot Street.
JAMES ADAM & SONS
Auctioneers and Valuers, M.I.A.A.,
17 MERRION ROW & 19 STEPHEN'S GN.

SUPERIOR FARM OF LAND,
GENTLEMAN'S RESIDENCE, BUILDING GROUND AND COTTAGES.
FOR SALE, valuable Farm of Land, containing over 200 acres, with modern Residence thereon and extensive out-offices; electric light throughout excellent water supply, and five good cottages. There is a substantial building frontage to main county road. The lands are well laid out, easily approached, well fenced, drained and watered, and under rotation of cropping and pasture. Within eight miles of Belfast. Applications (in writing) to: CRAWFORD and LOCKHART, Solicitors, 4 Queen's Square, Belfast.

PRODUCER GAS PLANTS FOR COMMERCIAL VEHICLES
STOCKS NOW AVAILABLE
Call, 'phone, or write to the
Smithfield MOTOR CO. LTD.
FORD MAIN DEALERS
SMITHFIELD & BENBURB ST, DUBLIN
'Phones: Dublin 73504/8.

SMALL ADVERTISEMENTS. CONTINUED FROM PAGE 3.

CONTINUED FROM PAGE 3.

POULTRY, FISH, DAIRY.

BEST roasting Spring Chickens, 8/-, 9/-, 10/- pair, trussed; post paid.—Mrs. Donovan, College road, Rosscarbery, Cork.

CASTLE Night Arks for growing stock; £3 and £4; carriage paid nearest station.—Castle MacGarrett Industries, Claremorris.

FOR Sale, choice Crossbred Pullets for Laying, 8/6 each, specials 9/6; approval delivered.—Elizabeth Byrne, Aughrim, Co. Wicklow.

LAYERS, Growers, Chicken Mashes, Dried Milk, Maize Meal, Meat Meal.—Williamson, 182 Pearse st.

SALE, pure breed Aylesbury Ducks, 14 mths. old, prize birds; Drakes 11/6, Ducks 9/6.—Tara Poultry Industries, Ashbrook, Ashtown.

SECTIONAL, slatted floor Houses for Sale, 90-100 birds, all equipment; 3 Marans Hens and a Cock, 50/-; Settings, Wyandottes, Rhodes, Leghorns, 7/6.—Fairyhill, Blackrock. 'Phone 82138.

WTD. 12 R.I.R. Blood-tested March Pullets; write partics.—Pullets, Sunbeam Hse., Bray.

20 CHICKENS, mostly Rhodes, 4 dys. old; £1.—O. Smyth, Newtown, Drogheda.

TIMBER, STANDING TREES.

ADVERTISER is open to Purchase large quantity Standing Timber, Spruce, Fir, Larch, Lime, Sycamore, Ash and Poplar. Box Z 2209, Timber. X

BEECH, Sycamore or Elm Boards Wtd., 1.1-16" thick x 4" wide, in lengths 3 ft. and upwards; must be clean and well sawn; state price and quantities offered.—Russell Bros., Ltd., Portarlington.

PLYWOOD of all descriptions reqd., in any sizes or thicknesses; all details in first instance. Box Z 5916. Wood.

DOGS, CATS, PETS.

DROPPER Wtd., Puppy or well trained; give partics. and price. Box Z 5948, Dog.

FOR Sale, Afghan Hound Dog, Shah Jehan of Chaman, 1½ yrs.; cheap to good home. Thompson, Drogheda Grammar School.

PURE Siamese Kitten for Sale, female; 15/-. Box K 480.

PEDIGREE Borzoi Bitch, also cream Pekingese Bitch for Sale; reasonable to good homes. Box K 440.

WTD. Cocker Spaniel Puppy, male or female, preferably golden. Box No. 502, Irish Times Branch Office, Belfast.

WTD., trained or partly trained, Springer Spaniel preferred, or cross. Box K 418. X

RADIO, PIANOS, MUSIC.

FOR Sale, Lindorf Upright Grand Piano, ebonised, as new. Box K 380.

FOR Sale, Schiedmayer Upright Piano, very good condition; £60. Box K 541.

GRAMOPHONE & Radio Stores, Johnston's Court (off Grafton st.), for all your requirements. Open till 8. Sundays till 3. 13 X

MUSIC—Gill's, Nassau st., Purchase all Music, Pianos, Songs, Text, Books, etc.

PLAYER Piano, Angelus-Squire, Sir Herbert Marshall, London, perfect, rosewood case, with approx. 120 high-class rolls. Box K 450.

RADIO—Large quantity Components, H.T. Eliminators Trickle Chargers, cheap. Box K 378.

WANTED, Upright or Grand Piano; also Afternoon Table. Full partics., Box K 415.

PHOTOGRAPHY.

FOR Sale, Purma Special Camera, with accessories; perfect. Offers. Box K 474.

SHOOTING, SPORTING.

EXCELLENT D.B. "Evans" 12 bore, 100 cartridges case, £15; D.B. 28 bore, supply cartridges, £8; magnificent D.B., London, 410 cartridges, leather case, £10; seen Dublin. Box K 451.

HORSES, CATTLE, STOCK.

BRIGHT Bay Pony 3 yrs., 11 hands, exceptionally good looking, splendid trapper, very quiet, believed sound; £30.—Mosstown, Longford.

FOR Sale, 7-yr.-old heavy 17 hand Cart Horse, seen Dublin. Box Z 5964, Horse.

MACKIE, Burns & Co., Prussia st., Dublin. Auction, Wed., July 1, 1942, commencing 1 o'c.—Horses, Cobs, Ponies, Turnouts, Driving & Working Harness (Vehicles, all classes); also large collection, all sizes, new Cart Harness, Winkers, Collars, Straddles, Britchens, etc.

SHOWY, reliable Pony, Trap and Harness; driven by lady.—Spring Farm, Delgany. X

WTD., Livery for Hunter; Dublin; state price, all partics. Box K 393. X

MOTORS, AUTO-CYCLES, TYRES.

AUSTIN 7, 1936 black and red Saloon, perfect condition throughout. Box Z 5961, Austin.

FOR Sale, Autocycle, Francis Barnett; only done 300 miles; highest price secures. Box Z 5963, Cycle.

WTD., Ford Car, 8 or 10 h.p., 1938-1940, perfect order.—Mosstown, Longford.

WTD., Federal Back Axle, Timkin type only. Box K 413.

LORRIES, VANS, VEHICLES.

BIRCH rubber tyred Tub Trap, 13-14 hands (Brown, of Windsor); perfect order.—Kelly, Ballydonagh, Glenview, Delgany.

BEDFORD 12 h.p. 18 cwt. Van, new tyres, for Sale. Box K 469.

GARAGES, STABLING, ETC.

WTD., Garage for Car, vicinity Camden st. or Harcourt st. Apply, with full particulars, to Box K 594.

BICYCLES, PRAMS.

PRAMS are still available and cheaper at Barron's, 1 North Earl st., Dublin.

YACHTS, BOATS, ETC.

FOLDING Canoe, 14ft., 2 seater, new, for Sale, with carrying cases; also Outboard Engines.—Warren, 122 St. Stephen's Green, Dublin.

MACHINERY.

ALLIS CHALMERS
ALL CROP HARVESTERS,
MODELS 60 AND 40.
A limited number now available from lot recently imported.
McGEE'S STORES, LIMITED, ARDEE.

FOR SALE.
35/38 H.P. NATIONAL CRUDE OIL ENGINE AND ACCESSORIES.
CHURN (over 800 gallons), DAIRY MACHINERY and VARIOUS CREAMERY PLANT and UTENSILS, etc.
May be inspected at the Creamery, Ballaghaderreen, Co. Roscommon.
For particulars apply to
CRAIG, GARDNER & CO.,
39/41 DAME STREET, DUBLIN.

AIR or Gas Compressor Reqd., capacity 4,500 c. ft. per hr.; state condition, price. Box K 483.

ELECTRICAL Repairs — ½ to 1,200 h.p. As Manufacturers of Electric Motors and Generators, we have one of the best equipped works in Ireland for dealing with all types of Electrical Repairs and Re-winds.—Hugh J. Scott and Co. (Belfast), Ltd., Goods Entrance, Ravenhill ave. Office, Ashfield House, 314 Ravenhill rd., Belfast. Tel No. 57228 (3 lines).

HARVESTING Machines—Swarthers, side delivery; Horse Sprayers, etc. Subject to being unsold.—McKenzies, Cork.

WTD., Crude Oil Engine, 4 to 12 h.p.; 110 volt Dynamo & Switchboard, 2 doz. Bakelite Lampholders, 200 yds. Twin Bell Wire, 50 ft. Twin Flex; state price. Box Z 5932, Engine.

WTD., 24" Pony Mowing Machine; guaranteed perfect order.—Mrs. Upton, Coolatore, Moate, Westmeath.

WTD., Plating Dynamo, 6 to 12 volts, 500 amps or over. Box Z 5949. Dynamo. X

WTD., Air Separator or closed circuit Refining Machine; state capacity. Box Z 5949, Separator. X

WTD., horizontal Hydraulic Press, capacity not less than 150 tons; state conditions. Box Z 5949, Press. X

WTD., 24" Pony Mowing Machine; guaranteed perfect order.—Mrs. Upton, Coolatore, Moate, Westmeath.

HOUSES AND LANDS FOR SALE.

AUCTION Antique Furniture and effects Tuesday next, 30th June, 12 o'c., 58 Lower Mount street. View Monday, 10 to 5 o'c.—Battersby, Auctioneers.

AUCTION 2nd July, 15 Frankfort Park, Dundrum, detached, modern House; central heating; good order; possession.—Battersby, Auctioneers, 39 Westmoreland st.

AUCTION 2nd July, 98 Herberton road, S.C. rd., Rialto, 'bus terminus; possession; semi-detached, modern.—Battersby, Auctioneers, 39 Westmoreland st.

A FEW well-built, lbr.-saving Houses, with low P.L.V. and ground rents, at Mt. Merrion Pk. Particulars, Irish Homes, Ltd., 41 Stephen's Gn., Dublin. 19 X

ADVANCES for House Purchase, repayable over periods extending to 20 years. Full particulars obtainable from the Secretary, The Property Loan and Investment Co., Ltd., 40 Dame street, Dublin. Capital—£400,000 (fully paid)—subscribed by the principal Irish banks.

AUCTION Sale to-morrow (Tuesday), at MacArthur House, D'Olier st., 1 o'c., includes 9 Newtownsmith, Dun Laoghaire; 52 Heytesbury st., S.C.R.; "Bourke's," 85 Nth. King st.; 1 St. Anthony's rd., S.C.R., Rialto. Auctioneer, Albert MacArthur, Housefinder.

AUCTION, 7th July, pre-war brick House, 79 Cabra road, facing Charleville rd.; bay windows, 2 reception, 4 bedrms, bathrm., tiled kitchen, 3 car garage.—Albert MacArthur, Housefinder.

AUCTION, 7th July, 10 apartment House, 6 Lr. Sherrard st., next Belvedere rd.; possession; suit flats.—Albert MacArthur, Housefinder.

AUCTION, 7th July, neat vacant House, 33 Blarney Pk., next 54 'bus and Mount Argus Church, 6 apts., bath; absolute Sale; loan arranged. Open daily.—Albert MacArthur, Housefinder.

AUCTION, 7th July, corner block, 152, 154 Upr. Sheriff st., 1, 2 Castleforbes rd., 2 storey, brick Houses; inc. over £140; nice investment.—Albert MacArthur, Housefinder.

AUCTION, 7th July, 3 small Houses, 105b, 107, 108 Church rd., Nth. Strand; inc. £88 8s.—Albert MacArthur, Housefinder.

AUCTION, 30 Upr. Ormond quay, July 2, includes 6 Shanid rd., modn., 6 apt. Residence, bath, gdns., low reserve.—Michael Barron & Son, Auctioneers. X

AUCTION, 30 Upr. Ormond quay, July 2, includes: attrac. investment, St. Bernadette, 94 Tyrconnell rd., Inchicore, let at £86 yrly. Michael Barron & Son, Auctioneers. X

BUS, 1½d., 52 Heytesbury st., S.C.R., vacant, 8 apts. Sale next Tuesday. Open daily.—Albert MacArthur, Housefinder.

BIG city House, 10 apts., possession, 6 Lr. Sherrard st. Sale 7th July.—Albert MacArthur, Housefinder.

BELGRAVE sq., Rathmines rd.—Comfortable Residence; £1,300.—Albert MacArthur, Housefinder.

BATTERSBY offer, Pembroke district (near 'bus), detached, in own grounds, 3 reception, 5 bedrooms, all conveniences; £1,900. Details, 39 Westmoreland st.

BALLYBRACK—Splen. det. non-basmt. Res., on 3 acres; perfect repair. Recomd. by us. Hamilton & Hamilton. X

CO. Meath—Gentleman's compact, modn. Residence, with 188 Statute Acres prime Land; low annuity and rates; conveniently situated nr. village, on 'bus route, 30 mls. Dublin. — Potterton, Auctioneer, Athboy, Co. Meath.

The Junction To-day

THERE will be no shortage of runners at Limerick Junction to-day, and interesting racing is promised. Several richly-endowed races appear on the programme, the principal one being the June Handicap. It may be won by Bearer Bond. Selections: Cashel Hurdle—**Sergeant Dunne.** Emergency Flat Race—**Kerry Dance.** Southern Plate—**Spakwell.** Barronstown Steeplechase—**Capital Star.** June Flat Race—**Bearer Bond.** Junction Steeplechase—**Prince Blackthorn.** Holiday Flat Race—**Glen of Hawthorn.** **Tote Double on Third and Fifth Races.**

Curragh Selections: 4.30—Lawabiding. 5.0—Alva. 5.30—Little Black. 6.0—Capital Star. 6.30—Big Blaze. 7.0—Prince Blackthorn. 7.30—Forgestown.

4.30—CASHEL MAIDEN HURDLE, £50. 2m. Age st. lb.

Violet's Lover (Miss M. Leonard) H. Harty 5 11 3
Polished Pat (Mrs. C. J. O'Brien) H. Harty 6 11 3
Sergeant Dunne (Major J. G. O'Dwyer) T. Hyde 6 11 3
Abbey Brown (P. J. O'Dwyer) W. T. O'Grady 5 11 3
Complexity (J. Rowlette)...Owner 5 11 3
Kerry Dance (Miss V. D. Shepherd) Lombard 6 11 3
Sharp Rose (P. Stakelum)...Owner 5 11 3
Artist's Son (P. P. Sweeny) Owner 6 11 3
Bricett (J. A. Walsh) W. T. O'Grady 4 11 3
Doto (S. H. Oxenham) Keating a 11 3
Evening Bells (J. A. Doyle) Owner 5 11 3
Yours Ever (Mrs. P. Humphreys) H. Harty 4 10 7
Lawabiding (J. T. Pursell) Owner 4 10 7

5.0—EMERGENCY MAIDEN FLAT RACE, £50. 2m. Age st. lb.

Seen Worse (J. P. Hogan, jun.) Hogan a 11 3
Lolo (P. D. O'Brien)...D. O'Brien 6 11 3
Musical Lad (T. O'Donnell) Owner 5 11 3
Monk's Holiday (Mrs. A. G. Vigors) Vigors 6 11 3
Nicely Disposed (J. A. Walsh) W. O'Grady 6 11 3
Cashier II. (Col. G. Wheler) T. Hyde 6 11 3
Jack's the Beggar (Mrs. D. H. Wood-Martin) ...J. Rowlette 5 11 3
Kerry Dance (Miss V. D. Shepherd) Lombard 6 11 3
Yours Ever (Mrs. P. Humphreys) H. Harty 4 10 7
South Wexford (J. C. Johnston) Owner 4 10 7
Gold and Silver (C. MacDonald) Private 4 10 7
Alva P. Sleator) ...Sleator, jun. 4 10 7
Beau Pare (Lady Lambart) C. Rogers 4 10 7

5.30—SOUTHERN MAIDEN T.Y.O. PLATE, £50. 5f. st. lb.

Young Dimple (W. Morgan) O'Ferrall 9 0
Gipsy King (C. MacDonald) Private 9 0
Little Black (Miss V. D. Shepherd) E. Parkinson 9 0
Spakwell (J. Steen) ......T. Nugent 9 0
Desert Track (Lord Charles Cavendish) ......H. Ryan 9 0
Blondhunter (G. Ainscough) Twomey 9 0
New Road (W. Dwan) ...P. Molony 8 10
Boscabell (Mrs. A. P. Harris) A. P. Harris 8 10
Mirari (H. Harty) ......Owner 8 10
Silver Sleigh (B. Nugent) ......Owner 8 10

Overaway (M. V. O'Brien) D. P. O'Brien 8 10
Ne Dice (J. J. Parkinson) ......Owner 8 10
Lone Dale (Capt. D. Rogers) Owner 8 10
Whether or Which (H. M. Ryan) Owner 8 10

6.0—BARRONSTOWN HANDICAP 'CHASE, £100. 3m. Age st. lb.

Mountain Loch (C. P. Corbett) Owner a 11 0
Capital Star (Miss Paget) C. Rogers a 10 11
Cabin Fire (R. Shanahan) Owner a 10 4
Jackbook (A. Barry) Sleator, jun. a 10 3
Tearful Prince (Capt. J. C. R. Delmege) ......Owner a 9 7
Abbot's Chant (Mrs. J. P. Hogan) J. P. Hogan a 9 7
Kenmuir Castle (H. Harty) Owner 6 9 7

6.30—JUNE HANDICAP FLAT RACE PLATE, £300. 2m. Age st. lb.

Big Blaze (Mrs. P. J. Fleming) E. Parkinson 4 9 3
Submarine (Mrs. A. H. Watt) W. T. O'Grady 4 8 13
Bearer Bond (Lord Talbot de Malahide) ......Willan a 8 11
Wishlaw (Miss Paget) C. Rogers 3 8 7
Mountain Loch (C. P. Corbett) Owner a 8 4
Scottish Welcome (J. Crew) F. Ward 4 8 3
Sleigh Bell (Major D. McCalmont) Fetherston 4 8 2
Derk (Mrs. A. P. Harris) A. P. Harris a 8 0
Mark Twain (D. Malone)...Owner 5 8 0
Prince Tei (Mrs. H. Harty) H. Harty 5 8 0
Irish William (P. Stakelum) Owner 5 8 0
Golspie (H. S. Gill) D. Rogers 3 8 0

7.0—JUNCTION 'CHASE, £200. 2m. 100y. Age st. lb.

Zanoah (John Kirwan)......Owner a 12 3
H.M.S. Sturgeon (Mrs. R. H. Walker) ......R. O'Connell 5 12 1
Tanguis (W. E. Wylie) Sleator, jun. 5 11 11
Prince Blackthorn (Capt. H. de Burgh) ...... Arnott 4 11 7
Gold Rainbow (Miss Paget) C. Rogers 5 11 5
Golden Eyrie (Duke of St. Albans) Fetherston 5 11 5
Housewarmer (Miss Paget) C. Rogers 5 11 5
Border Knight (Mrs. A. H. Watt) W. T. O'Grady 4 10 5

7.30—HOLIDAY MAIDEN FLAT RACE, £50. 1½m. Age st. lb.

Beyond Recall (R. J. O'Kennedy) Private 4 9 9
Forgestown (E. T. O'Meara) O'Meara 5 9 9
Loughmor (J. F. O'Meara) O'Meara 5 9 9
Brilliant Day (Jas. Russell) Owner a 9 9
Jack's the Beggar (Mrs. D. H. Wood-Martin) ... J. Rowlette 5 9 9
Fiery Element (J. G. Counihan) Owner 3 8 9
Winstone (Sir Ernest Goff) H. M. Ryan 3 8 9
Glen of Hawthorn (P. Molony) Owner 3 8 9
Lady Hunter (J. Powell-Harris) Private 3 8 9
Carnbeg (J. J. Sullivan) Private 3 8 9
Winter Jasamine (Mrs. J. Tonson-Rye) ......Tonson-Rye 3 8 9
Scotch Broom (Mrs. R. Galloway) Private 3 8 9

Double for Kildangan

THE substituted meeting at Phoenix Park on Saturday attracted a large attendance. Mr. R. More O'Ferrall's stable, which has not been in luck of late, struck winning form when Cherry Pie came home a neck in front of Fairlet in the Down Royal Plate, and scored a double event when Denturius conceded weight to 13 opponents in the Mullingar Plate, both winners being ridden by E. M. Quirke. Father Knapp's chance in the Powerstown Plate was spoiled when he swerved at the start, and the race was won by Mrs. Swan Song, whose first appearance on a racecourse this was. Kilgowan, favourite for the Limerick Hurdle, met with interference when Queen Boadicea fell three hurdles out, and Perfect Prince scored in ready style. There was a better race for the Tramore Hurdle, in which the penalised Knight's Ward repeated her success at the last meeting after a close finish with the top weight, Point d'Atout. Blancairn had the Gowran Plate won at all stages, and the 'chaser, My Cherry, had an easy task in the Dundalk Plate.

Catering was by Neary's, of Chatham street.

3.0—POWERSTOWN T.Y.O. PLATE, £100. 5f.
Mrs. Swan Song, b. f. by Sir Walter Raleigh—Donati's Comet (Miss P. S. Buckley), 8-8......G. Wells 1
Knight Garth, 8-8......H. Beasley 2
Lighter, 8-8......Joe Canty 3
Also ran—Father Knapp, 8-12 (T. Burns); Royal Commoner, 8-12 (J. Moylan); Organ Grinder, 8-5 (J. Tyrrell); Illaford, 8-8 (J. Power); Belleek, 8-3 (E. Newman); Onyva, 8-3 (R. Hardwidge); Chamouni, 8-1 (V. Ledwith); Fairest Child, 8-8 (W. Howard); La Lee, 8-8 (A. Barrett). (Winner trained by W. J. Byrne.)
Betting—5 to 4 agst. MRS. SWAN SONG, 7 to 4 Father Knapp, 6 to 1 Onyva, 8 to 1 Organ Grinder, 10 to 1 Knight Garth, 20 to 1 Lighter or any other. **Tote**—Win, 4/6; places, 2/6, 4/-, 15/6.
½l.; 2l. Organ Grinder 4, Father Knapp 5, Chamouni 6, Belleek 7, Onyva 8. 63 4-5s.

3.30—LIMERICK HURDLE, £50. 2m.
Perfect Prince, gr. g., by Pucka Sahib—Latra Lass (Mr. P. Carroll), 6, 11-7......T. Hyde 1
Steelshaft, 6, 11-7......D. L. Moore 2
Kilgowan, 4, 10-5......C. Sleator 3
Also ran—Brown Bride, 5, 10-13 (M. Cullen); Queen Boadicea, 5, 11-4 (M. Gordon). Winner trained by P. Carroll.
Betting—11 to 10 agst. Kilgowan, 7 to 2 each PERFECT PRINCE and Queen Boadicea, 4 to 1 Steelshaft, 20 to 1 Brown Bride. **Tote**—Win: 10/6. Places: 5/-, 5/-.
8l.; 15l. Queen Boadicea fell. 3m. 57 3-5s.

4.0—TRAMORE HURDLE, £100. 2m.
Knight's Ward, ch. m., by Knight of the Garter—Clonsilla Lass (Mr. E. Malone), 5, 10-1......M. Gordon 1
Point d'Atout, 6, 12-0......J. Lenehan 2
Scotch King, 5, 10-2......W. T. O'Grady 3
Also ran—Senator, a, 11-4 (K. Gilsenan); Glenkieran, 6, 10-0 (D. Martin); Soldier Bill, a, 9-8 (C. Sleator); Arabian Chief, 4, 9-8 (A. Brabazon); Playaway, a, 9-3 (J. Guilar). Winner trained by J. F. Banahan.
Betting—5 to 4 agst. Scotch King, 5 to 2 KNIGHT'S WARD, 7 to 2 Point d'Atout, 100 to 8 any other. **Tote**—Win: 7/6. Places—2/6, 2/6, 2/6.
Neck; 4l. Arabian Chief 4, Glenkieran 5, Soldier Bill, 6, Senator 7. 3m. 51 3-5s.

4.25—GOWRAN HANDICAP, £50. 1m. 2f. 50yds.
Blancairn, br. g., by Blanding—Drumcairn (Mr. H. M. Hartigan), 4, 9-5 Joe Canty 1
Lama, 4, 7-6......J. Tyrrell 2
Artist's Island, 3, 8-9......T. Burns 3
Also ran—Hazel Fair, 4, 8-10 (G. Wells); Silver Vixen, 6, 8-3 (M. Molony); Swing Fro, a, 8-1 (J. Patman); The Harpist, 4, 7-7 (John Doyle); Thracian Bard, 4, 7-2 (W. Howard); Lease and Lend, 4, 7-2 (R. Hardwidge). (Winner trained by Owner.)
Betting—11 to 10 agst. BLANCAIRN, 6 to 4 Artist's Island, 8 to 1 Lama, 20 to 1 any other. **Tote**—Win, 3/-; places, 2/6, 2/6, 2/6.
1l.; 1½l. Thracian Bard 4, Lease and Lend 5, Hazel Fair 6, Silver Vixen 7. 2m. 10s.

4.50—DOWN ROYAL PLATE, £50. 1m.
Cherry Pie, b. f. by Wychwood Abbot—Cherry Brook (Mrs. R. G. Duggan), 8-10......E. M. Quirke 1
Fairlet, 8-3......V. Ledwith 2
Anniversary, 9-0......J. Ussher 3
Also ran—Arts Ball, 9-0 (H. Holmes); Scotch Bear, 9-0 (A. Barrett); Carlock, 9-0 (E. Newman); Marie Anne, 8-3 (J. Tyrrell); Coltoi, 8-10 (Joe Canty); Welcome, 8-10 (W. Howard); Desdichado, 8-10 (H. Beasley); Painted Kid, 8-10 (G. Wells); Agrarian, 8-10 (M. Wing). (Winner trained by R. More O'Ferrall.)
Betting—5 to 4 on Agrarian, 3 to 1 agst. CHERRY PIE, 9 to 2 Fairlet, 100 to 8 any other. **Tote**—Win, 7/6; places, 4/-, 6/6, 8/-.
Neck; 1l. Agrarian 4, Arts Ball 5, Coltoi 6, Scotch Bear 7. 1m. 40s.

5.15—DUNDALK PLATE, £50. 1m. 2f. 50 y.
My Cherry, b. m., by Knight of the Garter—Greenogue Princess (Mr. T. K. H. Baker), 5, 11-8 Mr. P. P. Hogan 1
Ballyboe, 6, 11-13......Mr. T. Nugent 2
Roseton, 4, 11-8......Mr. P. Sleator 3
Also ran—Belted Monarch, 4, 11-8 (Mr. J. R. Cox); Willpower 5, 11-3 (Mr. R. A. Hoey); Mel's Battle, 5, 11-8 (Mr. J. McMorrow); Thursday, 3, 11-3 (Mr. E. Parkinson); Gentleman John, 3, 11-3 (Mr. J. Lenehan); Path of Glory, 3, 10-12 (Mr. P. J. Lenehan); Splinter, 3, 10-7 (Mr. R. Jackson). Winner trained by T. W. Dreaper.
Betting—6 to 4 agst. MY CHERRY, 4 to 1 each Roseton and Path of Glory, 6 to 1 Ballyboe, 8 to 1 Thursday, 100 to 8 any other. **Tote**—Win: 7/-. Places: 3/-, 3/6, 3/6.
4l.; 3l. Gentleman John 4, Thursday 5, Willpower 6, Path of Glory 7. 2m. 13 1-5 s.

5.40—MULLINGAR HANDICAP, £100. 5 f.
Denturius, ch. h., by Gold Bridge—La Solfatara (Mr. Peter Beatty), 5, 9-7......E. M. Quirke 1
Father Tracey, 3, 7-9......H. Holmes 2
First House, 3, 8-4......B. Duffy 3
Also ran—Woodside, 5, 9-5 (Joe Canty); Avon Port, 3, 8-4 (E. Newman); Kit Cosmo, 4, 8-7 (M. Wing); Warthrift, 3, 7-12 (V. Ledwith); Experto Crede, 3, 7-12 (J. Tyrrell); Wainsford, a, 7-11 (G. Cooney); Linkchain, 3, 7-13 (A. Barrett); Columbia, 4, 7-13 (T. P. Burns); Captain Oran, 4, 7-10 (M. Molony); Walvisdun, 3, 7-9 (W. Howard); Mezzo Soprano, 3, 7-7 (J. Patmon). Winner trained by R. More O'Ferrall.
Betting—9 to 4 agst. Father Tracey, 3 to 1 DENTURIUS, 4 to 1 First House, 5 to 1 Kit Cosmo, 100 to 8 any other. **Tote**—Win, 12/-. Places: 3/-, 3/-, 3/6.
1l.; ½l. Kit Cosmo 4, Woodside 5, Columbia 6, Avon Port 7, Warthrift 8.

TOTE DOUBLE—Cherry Pie and Denturius, £4 1/-. 110 winning tickets. Pool, £495. Day's pool, £3,924.

Free Forecast—24 correct forecasts of the placings in the Mullingar Handicap were handed in, and each of the successful competitors will receive £2 10/-.

SALISBURY RESULTS

12.30—**Coo-ee** (T. Seed) (20/1), 1; **Polymnia** (20/1), 2; **Tiber Glide** (20/1), 3. Fifteen runners. (F. Darling.) 1½l.; ½l.
1.0—**Prince Merlin** (C. Richards) (4/5, fav.), 1; **Moemen** (5/1), 2; **Jay's Wing** (10/1), 3. Eight ran. (Persse.) 2l.; 3l.
1.30—**Coolnargeat** (G. Cannon) (9/4, fav.), 1; **Courante** (100/8), 2; **Portutan** (5/1), 3. Thirteen ran. (Todd.) Neck; 1½l.
2.0—**Delmos** (Beary) (5/6, fav.) 1; **It's a Girl c.** (100/8), 2; **Amuse c.** (6/4), 3. Five ran. (Persse.) 4l.; 6l.
2.30—**Hyland Brume** (G. Richards) (6/1), 1; **Mehrali** (6/1), 2; **Rue de la Paix** (7/2, fav.), 3. Twelve ran. (Templeman.) ½l.; 1l.
3.0—**First Edition** (E. Smith) (9/4), 1; **Yenna c.** (4/9, fav.), 2; **Star Song** (20/1), 3. Four ran. (V. Smyth.) 2l.; 6l.
3.30—**Pharatis** (C. Elliott) (100/6), 1; **Probation** (13/8, fav.), 2; **Crown Colony** (9/1), 3. Seven ran. (Donoghue.). Short head; 2l.
4.0—**Humoresque c.** (G. Richards) (5/6, fav.), 1; **Indian Symphony** (20/1), 2; **Amoya c.** (11/4), 3. Eleven ran. (Laye.)
4.30—**Eric's Folly** (H. Graves) (20/1), 1; **Sun King** (4/1, jt. fav.), 2; **Lorraine Cross** (C. Elliott) (6/1), 3. Nine ran. (Gilbert.) ½l.; ½l.

STOCKTON RESULTS

1.45—**Dispensation f.** (F. Herbert), 4/6, fav., 1; **Eastern Goddess,** 5/2, 2; **Slimline f.,** 20/1, 3. Thirteen ran. (T. Hall.) 3l.; head.
2.10—**Myrobella c.** (W. Nevett), 5/2, 1; **La Gaiete f.,** 8/1, 2; **Acuba,** 7/4, fav., 3. Sixteen ran. (M. Peacock.) 2l.; short head.
2.40—**Outcome** (P. Maher), 10/1, 1; **Beau Ideal,** 100/8, 2; **Golden Boy,** 3/1, fav., 3. Twelve ran. (F. Armstrong.) ¾l.; 2l.
3.5—**Dunusk** (W. Nevett), 4/6, fav., 1; **Start On,** 3/1, 2; **The Clachan,** 10/1, 3. Nine ran. (M. Peacock.) 2l.; 3l.
3.35—**Squadron Leader** (W. Nevett), 4/1, 1; **Eight Reigns,** 4/1, 2; **Gain,** 5/2, fav., 3. Ten ran. (Elsey.) 3l.; 1½l.
4.5—**Hazy Day** (W. Stephenson), 7/4, 1; **Polish Star,** 4/5, fav., 2; **Small Change,** 50/1, 3. Nine ran. (T. Hall.) 2l.; 3l.
4.35—**Planchado** (P. Beasley), 4/9, fav., 1; **Dunoon,** 20/1, 2; **Perilous Record,** 100/8, 3. Eight ran. (F. Armstrong.) 4l.; short head.

LORD GLANELY KILLED

Lord Glanely, who was killed in an air raid on Saturday night, rose from cabin boy to millionaire. He owned horses for more than twenty years, and they have had a great influence on the English turf. He won well over 500 races, including the 1919 Derby with the Irish-bred Grand Parade, the Oaks in 1935 with Rose of England, the St. Leger in 1930 and 1937 with Singapore and Chumleigh, and the 2,000 Guineas in 1934 with Colombo.

He was a keen buyer of bloodstock, and founded one of the most valuable stud farms in the world at Exning, near Newmarket. Lady Glanely died in 1930, following a car smash at Newmarket 18 months previously. There is no heir.

BARTON CUP FINAL

Clontarf enter on the second stage of the Barton Cup final at Woodbrook on July 12 in a strong position, as yesterday at Clontarf they won four of the five foursomes.

Clontarf 4, Woodbrook 1.—J. O'Reilly (2) and G. Rice (5) lost to B. J. Scannell (0) and D. J. Lynch, 2 and 1; F. G. Moran (4) and G. E. Clancy (7) beat J. D. O'Reilly (0) and P. Redmond (5), 1 up; T. T. Prestage (7) and F. J. Quinn (7) beat K. Troy (3) and J. S. Scannell (8), 1 up; D. J. Fitzgerald (6) and M. S. McEvoy (8) beat J. Moran (5) and J. J. Doyle (8), 2 and 1; J. A. Ryan (7) and M. J. Minogue (14) beat J. S. Wall and M. Rooney (8), 5 and 3.

Youths' Athletic Records

FOUR new records and doubles by five competitors were the outstanding achievements at the All-Ireland Youths' Championships at Swords yesterday. M. Maloney, of Charleville, retained both 880 Yards and mile events in record time, and showed a particularly good style of running. T. Joyce created new time for the 100 Yards, his time being 1-5 of a second better than the existing record, and he also won the Long Jump. P. O'Donoghue set up new figures for the Javelin.

100 Yards—T. Joyce (U.C.D.), 1; D. Flanagan (Crumlin), 2; B. Flanagan (Crumlin), 3. 10 1-5 secs. (record). ½ yard; inches. 13 competed.

220 Yards—D. Flanagan (Crumlin), 1; W. Tyrrell (U.C.D.), 2; B. Flanagan (U.C.D.), 3. 24 secs. 1½ yds.; 1 yd. 10 competed.

440 Yards—W. Tyrrell (U.C.D.), 1; H. Crossan (Belfast), 2; L. Brussey (Inchicore), 3. 53 4-5 secs. 2 yds.; ft. 8 competed.

880 Yards—M. Maloney (Charleville, holder), 1; D. Appleby (Dublin City), 2; W. Battersby (Avondale), 3. 2 mins. 5 3-5 secs. (record). 15 yds.; 30 yds. 8 competed.

One Mile—M. Maloney (Charleville, holder), 1; D. Appleby (Dublin City), 2; W. Appleby (Dublin City), 3. 4 mins. 35 3-5 secs. (record). 9 competed.

High Jump—M. Furlong (Enniscorthy), 5ft. 7ins.; T. Joyce (U.C.D.), 5ft. 6ins.

Long Jump—T. Joyce (U.C.D.), 21ft. 8½ins.; L. Dineen (South Dublin), 20ft. 3ins. 12 competed.

12lb. Shot—Hugo Flinn (Cork, holder), 46ft. 2½ins.; D. Flanagan (Crumlin), 41ft. 2ins.; B. Flanagan (Crumlin), 38ft. 10¼ins. 8 competed.

Discus—P. O'Donoghue (U.C.D.), 120ft. 3ins.; D. Flanagan (Crumlin), 115ft. 7ins. 7 competed.

Javelin—P. O'Donoghue (U.C.D.), 132ft. 10ins. (record); P. Mannion (C.U.S.), 127ft. 2½ins.; C. Heffernan (R.C.S.), 125ft. 6ins. 11 competed.

Cycling—1,000 Metres, Youths (under 18)—J. Pender (New Ross), 1; T. O'Connor (Shamrock), 2; A. Christle (Round Towers), 3. 1 min. 49 secs. 10yds., wheel. 6 competed.

Junior—J. Pender (New Ross), 1; A. Christle (Round Towers), 2; J. McGovern (Harp), 3. 20 competed. (Protest pending.)

Half-Mile Open Handicap—J. Burke (Dublin).

Five Miles Open Scratch—G. Dunne (Harp). 17m. 2 1-5 secs.

MASONIC SCHOOL SPORTS

The two distinctions most prized by the pupils of the Masonic Orphan Boys' School, Clonskeagh, are the Cooper Award for comradeship and sportsmanship, and the Henry A. Gerty Cup for the best all-round performance at the annual sports. The former was awarded to Harry Risk, and on Saturday in the senior events, in which he figured off scratch, he also won the Gerty trophy. The care and attention given to the physical development of the pupils was admirably reflected in their performances all round, and a most enjoyable afternoon for visitors and boys was finished off with a high class display of physical drill by the pupils, to the accompaniment of St. George's Brass Band, and the presentation of the prizes by Mrs. Orr.

100 Yards Senior Handicap (Creed Meredith Cup)—H. Risk (scr.), 1; T. Dawson (1), 2; E. Regan (scr.), 3; L. Bailey (1), 4. 3 yds. 11 secs.

220 Yards Senior Handicap (Lodge of Israel Cup)—H. Risk (scr.), 1; C. Mowbray (6), 2; E. Regan (scr.), 3; T. Finch (scr.), 4; T. Dawson (2), 5. ½ yd. 24 1-5 secs.

440 Yards Senior Handicap (Cameron Cup)—J. Notley (10), 1; R. Bolton (10), 2; E. Regan (scr.), 3; E. Hennessy (10), 4. Risk finished first, but was not eligible for the prize. He won by 8 yds.; 1 yd. 1 min. 6 secs.

Junior—T. Boyd (20), 1; E. Hodgett (15), 2; A. White (12), 3; A. McIlveen (8), 4; S. Henry, 5. Yard.

Half-Mile Handicap—R. Bolton (30), 1; J. Donaldson (45), 2; J. Notley (10), 3; C. McKee (30), 4; E. Regan (scr.), 5. Risk finished third, but was not eligible for the award. 20 yds.

220 Yards Past Pupils—E. G. Baker, 1; R. A. Duggan, 2.

High Jump, Senior—H. Risk, 5ft. 3ins., 1; J. Notley, 5ft. 2in., 2. Junior—J. Wilson, 4ft. 3in., 1; P. Browne, 4ft. 2in., 2.

Long Jump, Senior—H. Risk, 1; J. Notley, 2. Junior—J. Wilson, 1; T. Boyd, 2.

Inter-Dormitory Relay—No. 4 (E. Regan, capt.; R. Bolton, F. Metchette and D. Storey), 1; No. 2 (T. Finch, capt.) 2. Half-yard.

Consolation—R. Lyan, 1; A. Turbitt, 2; G. Jamieson, 3; R. Thorpe, 4; I. Connell, 5.

Henry A. Gerty Cup, for best all-round performance—H. Risk. Cooper Award for Comradeship and Sportsmanship—H. Risk. "Richview Bat," for highest average in 1942—F. Mitchette. Major J. D. McCollum's bat, for most useful innings during the season—E. Hodgett. "Hard Luck" Prize—G. Holmes.

100 Yards Junior Handicap (Tudor Lodge Cup)—T. Boyd (4), 1; E. Hodgett (3), 2; J. Wilson (scr.), 3; D. Ellis (2), 4; J. Kyle (2), 5. Half-yard. Under 12—E. Cargill (scr.), 1; G. Weir (5), 2; E. Irwin (2), 3. Masonic Senior Girls—Denise Knox, 1; Catherine Boyd, 2; Patsy Spratt, 3. Masonic Girls, under 14—Pat Howard 1; Valerie Hennesey, 2.

Other Events.—Handball—Senior, F. Metchette's team; Junior, J. Wilson's team. Throwing Cricket Ball—E. Regan, 1; F. Metchette, 2. Sack Race—R. Hawthorne, 1; A. McIlveen, 2. Wheelbarrow—W. Wilson and C. McKee, 1; J. Warnock and R. Bolton, 2. 100 Yards Governors' Daughters, 9-13 years—S. Hughes, 1; E. Burrows, 2. Under 9 years—June Kendrick, 1; Adell Shillman, 2. Governors' Sons, under 13 years—Burley, 1; W. Dawson, 2. Siamese—J. Notley and J. Donaldson, 1; W. Bailey and G. Woodworth, 2.

INGRAM IN FORM FOR LEINSTER

Despite magnificent all-round work by E. A. Ingram, who is on holidays here for a short time, Leinster just failed to get Pembroke out before time at Sydney Parade, the home team being 24 runs behind at the close with three wickets in hand. T. Williams was the outstanding player for Pembroke, bowling well and playing one of his best innings.

Time saved Dublin University from defeat in the return Senior League match with Phoenix in the Park, as when stumps were drawn they had lost 8 wickets for 137, and were still 55 runs behind. Trinity have chiefly to thank a splendid sixth wicket stand between S. Barnes and J. W. Hill for their escape. Coming together at 59, they put on 71 and when Barnes left he had made 68, which included 11 fours. D. R. Pigot, for Phoenix, took 6 wickets for 34 runs.

At Claremont road Y.M.C.A. gained their third consecutive victory in defeating a weak Clontarf team by 137 runs. Colter, H. Beatty, and Gill all batted splendidly for the winners, and Hirst captured 7 wickets for 35.

At Phoenix Park Merrion beat Civil Service by 29 runs with 7 wickets to spare. Scores:—

Leinster 177 for 6 (declared) (Ingram not out 81). Pembroke 153 for 8 (T. Williams 74, Ingram 5 for 79).

Phoenix 191 (G. J. Quinn 50). Dublin University 137 for 8 (Barnes 68).

Civil Service 86. Merrion 115 for 3 (Curley 75).

Clontarf 86 (Hirst 7 for 35). Y.M.C.A. 223 for 1 (Colter 61, Beatty not out 71, Gill not out 79).

SHELBOURNE PARK GREYHOUNDS

525 YARDS—Cross Railer (3), 5 to 4 on, 1; Friendly Roman (2), 3 to 1, 2; Look at Him (5), 8 to 1, 3; Rigmount Rag (6), 10 to 1, 4; Silver Bond (1), 6 to 1, 5; Really Valiant (4), 5 to 1, 6. 3l.; 4l. 31.62.

525 YARDS—Free Fisher (6), 10 to 1, 1; Walter's Negro (1), 6 to 4, 2; Terrible Rum (4), 5 to 2, 3; Young Ballinamongree (2), 4 to 1, 4; Dutch Fancy (3), 4 to 1, 5; White Tune (5), 6 to 1, 6. 2l.; same. 30.97.

360 YARDS—Noble Turn (6), 5 to 1, 1; Niarlue (2), 5 to 1, 2; The Ginkin (3), 4 to 1, 3; Silent Sister (1), 5 to 4 on, 4; Fricandeau (5), 7 to 2, 5. 2½l.; 3l. 20.80.

525 YARDS—Duncummin Cracker (3), 2 to 1, 1; Bally Cuff (2), 6 to 4, 2; Our Carmel (4), 6 to 1, 3; Crutchy Dan (5), 4 to 1, 4; Cystex (6), 4 to 1, 5; Local Light (1), 10 to 1, 6. 4l.; 2l. 30.80.

525 YARDS (McAlinden Cup Semi-final)—Uacterlainn Riac (5), 6 to 4, 1; Up the Aisle (6), 3 to 1, 2; Fair Invader (3), 4 to 1, 3; Fine Wedding (2), 33 to 1, 4; Rustic Light (1), 4 to 1, 5; Cutlet's Charm (4), 66 to 1. 2l.; 3l. 30.56.

525 YARDS (McAlinden Cup Semi-final)—Sanneva (6), 7 to 4, 1; Katie from Cork (2), 5 to 2, 2; Blue Hill Creamery (3), 7 to 4, 3; Brave Success (4), 20 to 1, 4; Path of Fame (1), 20 to 1, 5; Tare (5), 50 to 1, 6. 10l.; 3l. 30.16.

525 YARDS—Birdie Lee (1), 5 to 2, 1; Roving Heiress (3), 8 to 1, 2; Reigning Lady (2), 100 to 8, 3; Tiny Vixen (6), 4 to 1, 4; Windle (5), 100 to 8, 5; Eire's Lass (4), 4 to 1, 6. 1l.; 3l. 31.36.

TO-NIGHT'S CARD

8.0—525—Be Humorous, Roving Pedlar, Waltz the Meadow, Stainless Newbridge, Slick, S.M. Acid, Beefy Rebel, Lively Greetings.
525 HURDLES — Booster Generator, Greenan Hill, Kylock Regent, Blue Phase, White Wyandotte, Shutters Up.
525—Still Rocking, Jolly Henkiller, Shore Call's Best, Salairo, Coolagh Count, Fricandeau, Kylock Chief, Bunty's Bank.
360—Drumconrick Lad, Williamstown Skipper, Smart Ration, Counihan's Gift, Maureen Mac, Path of Fame, Cutlet's Charm.
525—Roll of Honour, Sister Peg, Crutchy Dan, Fine Wedding, Eree Fisher Tare, Path of Fame, Brave Success.
525—O'Neill Street, Readsdale Flash, Camaghy Lady, Sheila's Pet, Bawnmore Gypsy, Beaded Pagan, The Ginkin, Terrain.
525—Maire's Grove, Marvellous Lover, Brighter Dublin, Roganstown Lass, Buzzaway Betty, Beaghbeg Lass, New Pallas Colleen, Reigning Lady.

WEEK-END YACHTING AT DUN LAOGHAIRE

Marama (scr.) sailed a great race in the R.A.Y.C. Corinthian Handicap for cruisers on Saturday; she conceded easily the allowances to Punctilio and Mercia, but failed by a little over a minute to give 40 mins. to Windward (Mr. J. O'Leary), the last-named winning, Marama taking 2nd prize. In the D.B.S.C. cruiser matches Sonia (Messrs. D. and P. Purcell) beat Tumbler and Auroria in the Section II., and Mavis (Mr. J. B. Kearney) beat Nepenthe in the Section I. Maureen (Mr. P. D. Odlum) won the 21 Footers match in style, leading all the way and beating the second boat, Innisfallen, by 30 secs. at the finish. Naneen was 3rd, and Geraldine and Oola next in order at the winning line. Garavoge carried away her bowsprit at the close of the first round.

Eileen was the leading 17 Footer at the winning line, but had to be content with 2nd prize on the handicap, the first going to Rosemary (Mr. A. F. B. Thompson), which finished second, and only just ahead of Rita. Then came Deilginis (3rd club), Silver Moon and Bobolink. As is usual, Minx led the Mermaids home, and she was followed by Ruby, Mantis, Daphne, Oonagh Dabchick, etc. On the handicap, Ruby, Minx and Mantis took the club prize. Sixteen Water Wags competed in their match, and again Vega (Miss S. Armstrong) sailed a remarkable race, leading all the time and beating the second boat, Nesta, by 1 min. 38 secs. at the winning line. After Nesta, the order in was Coquette, Jacqueline, Penelope, Mollie, Marie Louise, Phyllis Blue Bird, Shindilla, Badger, Moosmie, Nandor, Tomboy and Sprite. On the handicap, club prizes were taken by Jacqueline, Vega, Nesta and Coquette respectively.

CLOSE TENNIS TITLES RETAINED

R. F. Egan had little difficulty in retaining his title of Irish Close Champion at Blackrock, Cork, on Saturday. The women's title holder, Miss Meta Foley, was also successful. Finals resulted:—

Men's Singles—R. F. Egan beat F. C. South—6-1, 6-3, 6-3.

Women's Singles—Miss M. Foley beat Miss P. Connor—6-4, 6-2.

Men's Doubles—Egan and Major A. St. J. Mahony beat B. Haughton and F. C. South—2-6, 6-0, 11-9, 6-1.

Women's Doubles—Miss M. Foley and Miss P. Connor beat Mrs. D. B. Begley and Miss G. Mahony—6-1, 6-3.

Mixed Doubles—B. A. Haughton and Miss Z. Godfrey beat D. F. Williams and Miss M. Murphy—6-2, 6-2.

INTER-CLUB TENNIS SEMI-FINAL

CLONTARF......5 GLENAGEARY...4

Clontarf, on their own courts, beat Glenageary 5-4 in the semi-final of Class I. of the men's inter-club competition, and they will meet Lansdowne next Saturday in the final. Scores:—

Singles—R. G. Brown beat T. F. O. Homan, 6-0, 6-2; J. McElhinney lost to P. A. McDermott, 2-6, 7-5, 4-6; G. Payne beat C. H. Maidment, 6-0, 6-3; W. Hopley lost to L. Green, 6-4, 3-6, 0-6; J. Devlin beat C. L. Hind, 4-6, 6-1, 6-3; C. Stephens beat A. G. Trapnell, 6-0, 6-1.

Doubles—Brown and Payne beat McDermott and Maidment, 6-1, 6-3; McElhinney and Devlin lost to Homan and Trapnell, 4-6, 6-3, 5-7; Hopley and Stephens lost to Green and Hind, 3-6, 6-2, 2-6.

Fitzwilliam To-day—6.0—Almond and Mrs. Egan v. Sheehan and Miss Sheehan. 6.30—Kemp and Miss Good v. Neary and Miss Sheehy (A). 7.30—A v. Dove and Miss Curley.

GOLF CLUB RESULTS

Milltown.—Medals—I.: D. P. Murphy (6), H. M. Stanley (6), and J. R. McCormick (11), tied, 73. II.: J. J. McConnell (18), 71; F. Lynch (13), 72. Saturday—W. M. Murphy Cup, first 18. Ladies—To-morrow: Mrs. E. D. MacCormack's prize. Time sheet, 9.45, 10.25, 11.0, 2.5; draws, 10.30, 2.15, 2.30, 2.45, 3.0. July 9—Medals. Captain's (Mrs. L. J. Smyth) prize: Miss B. Plunkett Dillon (36), 141; second, Mrs. Geoghegan (32), 144 (115 entries first day, 100 second day).

Foxrock.—Officers' Cup: F. J. Whitcroft (2), 72; G. F. Gillespie (18), 73. Sweepstakes: D. K. Doran (11), 72.

Woodbrook.—Open mixed foursomes: M. Manning (16) and Mrs. McDermott (28), 4 up; P. Meany (18) and Miss Meany (28), 2 up. Saturday—Eclectic.

Killiney.—Mr. W. S. Collis's prize: T. V. Nolan (15), C. Morgan (13), C. Mangan (14), N. H. Medcalf (14), and R. J. Armstrong (2), tied, 1 up. Saturday—Surprise mixed foursomes, bogey.

Rathfarnham.—Medals—I.: V. K. Bailey (8), 1 up; W. G. Bailey (9), 1 up. II.: J. J. Kelly (14), 4 up; N. T. Bailey (14), 2 down. III.: G. D. Whitehead (18), 1 up. Saturday—Medal finals, strokes.

Elm Park.—Vice-President's prize: C. W. McDermott (21), 39 pts.; M. V. Buckley (12), M. C. Beausang (13), S. Sheehan (13), and B. H. Hayden (13), 38 pts. Buckley won tie on second nine.

Howth.—The Captain's (Mr. P. Sheahan) prizes. Final: G. Wiggins (19) beat G. Griffin (10), 3 and 1. Ladies—Captain's prize: Winner, Miss B. Bergin; runners-up, Miss E. McMahon class A and Miss S. Doran class B. Ben Edar Cup, second 18, next Sunday.

Kilcroney.—Mr. G. N. Meares's Cup: L. J. Smyth (8), 70; J. Moran (18), 72 (second on second nine); B. O'Brien (15), 72. E. J. O'Brien (12), 72. Ladies—Captain's (Mrs. J. W. Lane) prize: Miss B. Scott (36), 72; Mrs. D. Butler (10), 74. Saturday—Hafner Cup, mixed fourball.

Carrickmines.—Captain's (Dr. R. T. Jackson) prize, 36 holes: Campbell C. Ingram (20), 139; N. R. Large (14), 141.

Clontarf.—Semi-open fourball—N. O'Boyle (11) and C. Harrison (12), E. McGettrick (9) and J. Nolan (19), L. McNamara (17) and L. J. Byrne (14) tied at 4 up and divided.

Castle.—Fourball—E. N. Campbell (11) and W. Steele (18), 10 up; P. M. O'Hogan (12) and P. J. Cahill (17), 8 up. In the final for the president's prize R. Lenihan beat G. Davis, 2 up.

Delgany.—Umgoola Cup—P. May (14), 4 up; R. J. Wallace (3), 3 down.

Sutton.—Mixed foursomes—G. Collopy and Miss M. Mannion, 32; T. Fitzpatrick, jun., and Miss P. Quinn, 32½. Saturday—Medals, strokes.

Lucan.—President's prize—L. P. Dunne (22), 71; W. G. Henderson (19), 72; K. Kelly (13), 72.

Dun Laoghaire.—Lady HolmPatrick Cup—J. Van Laugen and T. P. O'Connor, 11 up; E. L. Warren and M. Walsh, 7 up.

Grange.—Lady associates' prize—I.: A. E. Barkley (11), 70 (on last six); S. Cullen (9), 70. II: J. W. Billings (18), 70; D. Cullen (14), 71. III: G. Shepherd (19), 76; P. J. Hamill (22), 77; E. J. Long (19), 77.

Hermitage.—Mixed foursomes—J. J. Doyle (14) and Miss Hogan (36), 2 down; J. E. Lalor (20) and Miss O'Neill (24), 3 down (second on second nine).

Curragh.—Ladies—To-morrow: Captain's prize, strokes.

Portmarnock.—St. George's Cup—F. B. Shortall, 139. Saturday next—Legal Cup.

ROYAL DUBLIN GOLF CLUB, DOLLYMOUNT.
WED., 1st JULY, Open Mixed Foursomes. Prizes, £3 3/- each, £2 2/- each. Frequent 'bus services from Lr. Abbey street. Transport across Bull Wall arranged.
—(Advt.)

G.A.A. RESULTS

Crumlin—McDermotts 4-5, Geraldines 0-2.
Tipperary—Kerry 3-6, Tipperary 1-5.
Cavan—Cavan 7-10, Donegal 4-4.
Boyle—Roscommon 14 pts., Sligo 6 pts.
Kilkenny—Dublin 4-8, Kilkenny 1-4.

BIG FRENCH RACE

The Grand Prix de Paris was won yesterday by Viscountess Vigiers's Magister. Tifinar was second and Tornado third. Twenty-three ran.

BALDOYLE RACE COMPANY
SECOND JULY MEETING, 1942. SATURDAY, JULY 25th
(SUBSTITUTED MEETING).
All Races for above Meeting Close on WEDNESDAY NEXT, JULY 1st, with Mr. F. Harold Clarke, 9 Hume street, Dublin, C.2.
Telegraphic Address—"TURFCLUB, DUBLIN."
SEVEN RACES.
For particulars see Calendar.

DUBTEX FOR HOLIDAY COMFORT
Dubtex Flannel Trousers are tailored to give the utmost in comfort, freedom and style. They're *self-supporting* whilst patent lastex insets and cushion pads in the waistband prevent the shirt 'riding up.' Dubtex are available in three qualities—'White label,' 'Blue label,' and the *super quality* 'Red label.'

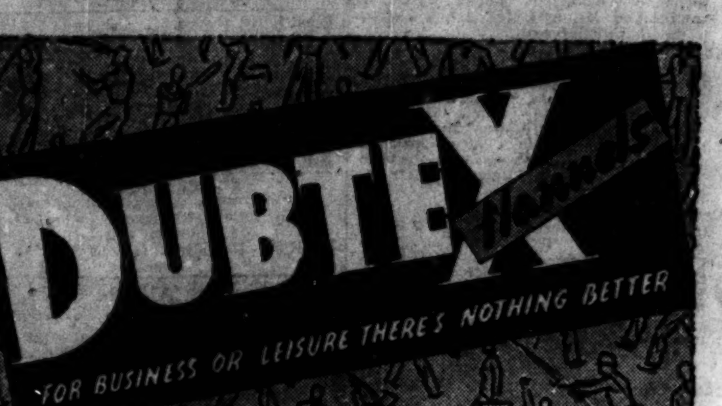

Janus

WANTED ALL CLASSES OF
WASTE PAPER
TELEPHONE 43887.
LEDGERS, OFFICE PAPERS, MAGAZINES, CARDBOARD, MIXED WASTE PAPERS, RAGS, ETC.
TELEPHONE 43887.
Full controlled prices paid. Carriage NOT paid on less than 3 cwts.
For full particulars of dépôts, etc., apply:—
M. DUAN & CO.
8 SOUTH PRINCE'S STREET, DUBLIN.

LOOK, GIRLS!
I'VE GOT

MINER'S Liquid Stockings—in two new stocking shades, Grape Mist and Gold Mist. Just smooth it on—looks like gossamer silk stockings—doesn't streak, is waterproof. Think of it, no more ladders or holes—the only stockings for which you *don't* need coupons! Miner's is the original Liquid Stocking. Beware of cheap imitations. The formula is reliable, the results miraculous and lasting. Do not risk using a substitute. Remember the name is
MINER'S Liquid STOCKINGS

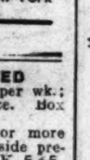

2/-, Trial size 8d.
HENRY C. MINER LTD., London & New York

HARPIC
cleans the lavatory *easily*

1
SPRINKLE IN HARPIC AND LEAVE AS LONG AS POSSIBLE
Its thorough cleansing action reaches right into the S-bend at the back.

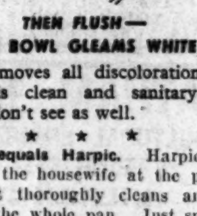

2
THEN FLUSH — THE BOWL GLEAMS WHITE
Harpic removes all discoloration. The lavatory is clean and sanitary — the part you don't see as well.
* * *
Nothing equals Harpic. Harpic is a boon for the housewife at the present time. It thoroughly cleans and deodorizes the whole pan. Just sprinkle in and *leave*. Last thing at night is a good time to use Harpic.
RECKITT'S (IRELAND) LIMITED, RATHFARNHAM, CO. DUBLIN.

HOUSES WANTED CONTINUED

HOUSE Wtd., Unfurn; about 25/- per wk.; 6 mths.' rent offered in advance. Box K 464.

HSE. Wtd. Rent or Purchase; 4 or more bedrooms; garage, garden; south side preferred; convenient; good locality. Box K 535.

WTD. to Purchase on Shannon, in Region of Carrick-on-Shannon or Leitrim, a Residence, with some land. Box K 389.

WTD., Modn. House or Bungalow, any part of city; garage; cooker installed, electric preferred; rent £80/£90. Box K 486.

WTD to rent, det., secluded 2-storey Residence; city, suburbs; excellent tenant. Box K 497.

WTD., Cottage, with little land around; £450. Box K 481.

WANTED for immediate purchaser, good House, between Donnybrook and Terenure; £1,100-£1,200.—Stephenson, 74 Grafton street.

WTD., £1,000, £1,200, Terenure, Kimmage, Rathfarnham, modn. House; urgent. Box K 520.

WTD. to Rent, vicinity Rathmines, Rathgar, Dartry, Terenure, on or nr. tram line, 4 bedroomed medium sized House; e.l., gas, gdn., garage. Box K 536.

£2,500-£3,000 offered for House in self-contained flats, or suitable for conversion; Pembroke area preferred. Full details to Box K 538.

APARTMENTS, FLATS TO LET.

ATTRACTIVELY Furn., self-contd. Flat; adults, const. hot water, e.l. free; 2-3 bus; 30/-.—Eglinton, Newgrove av., Sandymount.

A WELL Furn., self-contd. Flat, 3 rooms, kitchen, bathrm.—6 Ashbrook tce., Leeson Pk. Seen 7-9.

AT 19 Raglan rd., Ballsbridge—Bd.-sitter., with full or partial board; excel. cooking; tram service. 'Phone 62849.

AT 50 Garville ave., Rathgar, select Furn. Flat, adults. Seen after 2.

AT 7 Brighton rd., Rathgar—Gentleman can have comfortable accom.

ACCOM. offered, widow or married couple with small family.—323 Crumlin rd.

AVOID traffic troubles by taking a luxury self-contd. Flat at 29 Belgrave sq., Monkstown, ¼-min. from tram, 5 mins. from train; £78 & £84.—Swift Service Agency, 103 Upr. George's st., Dun Laoghaire.

AT Rathgar (2d. tram city)—Lady offers beautiful, large, Double Bdrm. (private sittingrm. optional); constant hot water, 'phone, etc.; full or partial; suit married couple or friends; terms from 2 gns. Box K 548.

A DOUBLE Bed-Sittingroom, also Single; attendance; mod.—110 Upr. Leeson st.

ASHFIELD rd.—Hall Flat, nicely Furn.; also 2 rmd. Flat, unfurn.; adults. Apply 44 Ranelagh. X

BALLSBRIDGE (on tram line), sunny, 3 roomed Flat, Unfurn.; £72.—Whyte, 3 Molesworth street. Telephone 74110.

CLEAN Room, Let, divan, use kitchen, bath; reasonable.—11 Harcourt tce., Dublin.

DUBLIN Service Flats, 28 Upr. Pembroke st. 'Phone 62888. Suites Bed-Sittgrms; any period. Restaurant.

EARLSFORT Terrace—First-class Residential Flats at Earlsfort Mansions; quiet & convenient position; every convenience; lift; nicely re-decorated; £130 & £140 p.a., inclusive.—Caretakers or Levingston, 3 Dawson st., Dublin.

FLAT, Unfurn., to Let.—24 Mountjoy sq., Dublin.

FLAT to Let, close to Terenure tram terminus; exceptionally attractive, 3 rooms, kitchenette, bathroom; self-contained. 'Phone 61589.

FLAT to Let Fitzwilliam sq. Seen by arrangement. Box K 545.

GENTLEMAN most highly recommends comfortable home for student or business person; no other boarders; unfortunately leaving owing to necessity. Box K 491.

NOS. 5 and 24 Longford tce., Monkstown—Flats, decorated, etc., to suit tenants; separate bathrooms, etc.; rents mod. Apply Major J. C. Boyle, Abbey st., Armagh.

PEMBROKE road—Top Flat, newly decorated, 2 rooms, kitchen, bathroom; £52 p.a., free—Hamilton & Hamilton. X

RATHGAR—Furn. Flat to Let sittingrm., 1 or 2 bedrms., kitchenette, e.l. & gas; mod. Box K 517.

SMALL Unfur. Flat, 16/-, rere 26 Harcourt st. Apply 65 Lr. Leeson st.

SELF-CONTD. Flat, 4 rms., kitchen, bthrm., gas & e.l; vacant July 1.—Magner, 35 Raglan rd.

SELF-CONTD. Hall Flat to Let, select; 15 tram, Rathgar. Box K 540.

69 LR. Leeson st., Stephen's Green—Good Bedrooms, Board. 'Phone 61436.

APARTMENTS, FLATS WANTED.

TWO ladies require good Digs, partial board. Box K 295.

WTD., Flat, early September, suit 3 girls; mod.; central. Box K 478.

WIDOW lady, Protestant, Wants Unfurn. Flat, about Terenure.—R O 119, Irish Times Branch Office, Rathmines.

WIDOW lady, Protestant, wants Unfurn Flat, 8th side. Box K 396. X

SEASIDE AND COUNTRY. HOUSES TO LET AND WANTED.

AT Waterville, Kerry—House, on promenade, fully furn., midst fishing centre; monthly or longer; 4 bdrms., sitting and diningrooms, kitchen, pantry, scullery, bathroom and lav. combined, garage. Apply J. T. Huggard, Bay View Hotel.

BALBRIGGAN—Hse. to Let, vacant possn., newly decorated, containing drawingrm., diningrm., breakfast rm., 4 bedrms., maids rm., kitchen, pantry, scullery, lav., coal hse.; nice position on sea front, convnt. to rly. stn., bus route & churches; gdn. and ¼ acre of land attached. Box K 503.

BUNGALOW (wooden) to Let, Furn., 3 rms. and kitchen, 100 yds. sea, 1 ml. Dublin side Greystones.—Apply 51 Dartmouth sq., Dublin.

CO. Louth—To Let, Furn. Cottage, nr. sea and 'bus. Apply 55 Moyne rd., R'mines.

COMFORTABLE Furn. Bungalow, "Eriskay," Sutton, nr. sea, main rd.; August, £30; longer.

DUN Laoghaire—Furn. or Unfurn., modn., semi-detached, Hse., overlooking sea links, seven apts. 'Phone 64769.

DONABATE—Furn. Bungalow, on Malahide Island links, overlooking sea; 2 sittingrms., 4 bedrms., kitchen, Calor gas cooking & light, garage; July, August, September.—Corbally, Malahide 41.

DUBLIN Mountains—Attractive, Detached House to Let, Furn., July, Aug., Sept.; Aga cooker, fuel available; lovely grounds; boating, bathing adjacent; 10 bdrms., suit 2 families sharing; £30 mthly. Box K 494.

SEASIDE AND COUNTRY CONTINUED.

FURN. House to Let, Aug., Kingstown, beside golf links, 'bus passes door, 3 bdrms., e.l., gas. Box K 492.

GREYSTONES—To Let, small, Well-furnished House, 5 apts, e.l.; garden.—Box K 484.

GLENAGEARY — Semi-detached, non-basement House, 5 bdrms., excellent condition; near tram; a bargain, £100 p.a. Box H 489.

KILLINEY—To Let, Aug., Sept., Furn. House 5 bedrooms; tennis; near strand. Box K 490.

LUCAN Hotel Grounds—Small House to Let, furn., unfurn.—Hannan, Leixlip. X

MALAHIDE—To Let, semi-detached, Furn. House, 2 bedrms., 2 sittingrms., elec. cooker; summer months or longer. Box K 442.

MONKSTOWN, Aug., Furn. Hse. to Let, overlooking sea, 5 bdrms. Box 555, Irish Times Branch Office, Baggot st.

MALAHIDE—House to Let, 3 bdrms., sitg.-rm., bthrm., kitchen, gas & e.l. Box K 533.

SANDYCOVE—To Let, semi-det. Residence, all mod. conveniences, perfect repair; on tram & 'bus route, 2 mins. rail or sea; rent £80, free. Box 854, Dixon, Dun Laoghaire.

SKERRIES—Furn. Hse. to Let, July & Aug., 5 bedrms., 2 recep. rms., electric cooker.—43 Holmpatrick.

TO Let, at "Kells Cove," Co. Kerry, a 5-roomed Cottage. Apply to J. M. Lynch, Kells, Co. Kerry.

TO Let, 3 bedrooms, sittingroom, kitchen.—Harpur, Crone, Enniskerry.

WICKLOW—To Let, Furn., Aug., Sept.; 2 recpt., 4 bdrms., maid's. Apply "Roseville."

APARTMENTS AND FLATS TO LET AND WANTED.

ABSOLUTELY self-contained Garden Flat; livingroom, two bedrooms, bathroom, scullery, gas cooker, electric; £55 free; inspection 10.0 until 5.0, Saturday excepted.—17 Corrig avenue, Dun Laoghaire.

COMFORTABLE Rooms, with board, overlooking sea; personal supervision.—Harper, Ballinesker Lodge, Curracloe, Wexford.

COMFORTABLY Furn. Bdrm. and Sittingrm. to Let; garden. 'Phone: Potterton, Marlande, Elton Park, Sandycove.

DUN Laoghaire—Superb Mansion Flat, at Crofton Mansions, Crofton rd.; entirely self-contained, with every convenience, nicely redecorated; rents £90 to £120, inclusive. Caretaker, or Levingston, 3 Dawson st., Dublin. X

GALWAY—White Strand Guest House; bathing from house; own vegetables; home baking.

LUCAN Hse., Salthill, for excellent catering; terms mod. Further particulars apply Proprietress.

SKERRIES, July, August, Sept., Rooms, attendance, 60/ wkly.; adults. Box K 531.

WTD., July and Aug., Accom. for 2 Adults, farm outskirts Dublin. Box K 414.

MISCELLANEOUS.

A PICTURE is an ideal Wedding Gift. Visit the Victor Waddington Galleries, 8 South Anne st., or 19 Nassau st.

ABDOMINAL Belts, Artificial Limbs, Elastic Stockings, Knee-caps, Anklets, Jock Straps, Suspensory Bandages, Trusses, Ladies' Sprays, Enemas, Douches, Syringes, Braces for Correcting Stoop and Round Shoulders. All Surgical Requisites. Cheapest House in town. Send stamped addressed envelope for catalogue.—Dublin Medical Stores, Fownes street, off Dame street.

BARNARDO'S Fur Service is second to none for Quality Furs and first-class craftsmanship.—108 Grafton st., Dublin.

CHROMIUM Plating, Door and Bathroom Fittings.—James Fox & Co., Ltd., Manufacturers, 19 Wellington quay. X

HEARSE Rails and Cresting. Illustrations on request.—Fox, Makers, Wellington quay, Dublin. X

PETROL 300 Gall. Tank and Pump for Sale.—Reilly, Corporation Fruit Market, Dublin.

HOUSES AND LANDS FOR SALE CONTD.

CLONTARF, at 'bus terminus, modern, semi-detached Res., 2 rec., 3 beds; £850. Loan £600 available, £3 13s. 8d. monthly.—Hamilton & Hamilton, 17 Dawson st.

CLONTARF, at 'bus terminus, modern, semi-detached Res., 2 rec., 3 beds; £850. Loan £600 available, £3 13s. 8d. monthly.—Hamilton & Hamilton, 17 Dawson street. X

FOR Auction—By Order of the Court—No. 1 Merrion square, at our Property Salerooms, South Great George's street, on Thursday, 2nd July, at 1.15 o'c.; large corner house, let in self-contained flats. Full particulars of rents, etc., from the Auctioneers, Thos. Dockrell, Sons and Co., Ltd.

FOXROCK—For Sale, detached Residence, on 2 acres; 3 recpt., 6 bdrms., well stocked vegetable gdn & orchard; close to 'bus, train, church, schools golf links. Apply Box K 406. X

HOUSE Purchase—The Irish Civil Service Permanent Building Society can help you with generous terms; no waiting list; prospectus free.—H. G. Ryder, Secretary, 25 Westmoreland street, Dublin.

HOUSE, St. Helen's rd., Booterstown, for Sale; vacant possession. Box Z 5939, Lse. X

KENILWORTH rd., Rathmines — Price £1,000; 8 rms., kitchen, h. & c. bath, electric light. Seen by appointment with Thos. Dockrell, Sons and Co., Ltd., Agents.

LEESON st., Large Residence, possn., £1,700. Albert MacArthur, Housefinder.

NEAT brick-built, 1 St. Anthony's rd., S.C.R., Rialto, 3 rec., 3 bdrms., bath, tiled kitchen, boiler grate, etc. Open daily. Sale next Tuesday.—Albert MacArthur, Housefinder.

PRICE £1,350—Choice, semi-det. Residence, Castle ave., Clontarf.—Albert MacArthur, Housefinder.

PARK ave. (2 acres)—Compact Residence, fruit, tennis, garage; £2,000. Another, B'bridge, 3 acres; £2,500.—Albert MacArthur, Housefinder.

SEA front, Dun Laoghaire, 9 Newtownsmith—2 storey, non-bt., 3 rec., 6 bdrms., 2 baths; suit guest house, etc. Sale next Tuesday. Albert MacArthur, Housefinder.

STILLORGAN—£900—Choice Bungalow, 1 acre.—Albert MacArthur, Housefinder.

SANDYCOVE—Detached Cottage-style House, 10 rms., kitchen (Esse cooker), h. & c. bath, 2 w.c., electric light; wash-hand basins in 4 bedrooms; price £1,400, or near offer. Seen by appointment with Thos. Dockrell, Sons and Co., Ltd., Agents.

ST. Joseph's, Harbour rd., Skerries—For Sale, immed. possn., ideal position, sea front & back; 2 large recep. rms., 5 large bedrms., kitchen, scullery with Ideal boiler for water heating, h. & c. w. throughout; elec. light, 2 indoor w.c.s & bathrm., gdn. front and rear, out-offices, etc.; low valuation & ground rent; 3 mins. from 'bus. Parties. from Timothy J. Kirwan, Solicitor, 25 Wicklow st., Dublin.

VALUATIONS for Probate, loans accurately made.—McMahon, 136 Stephen's Gn.

£250 CASH, balance 30/- weekly, including everything, will purchase Modern Residence, Clontarf.—Hamilton and Hamilton, 17 Dawson street.

95194 'PHONE for particulars, residences (convenient transport), for Sale or to Let.

PREMISES, LANDS, ETC.

"BOURKES," 85 Nth. King st., old established Diningrooms, 10 apts., beside Smithfield Market. Executor's Sale next Tuesday.—Albert MacArthur, Housefinder.

BUSINESS PREMISES CONTINUED.

WTD., Licensed Hotel or other Business, for Sale or Letting. Box K 465.

6 EXCHEQUER st. (opposite Central Hotel). Offices or Warerooms to Let, £30 to £78 yearly inclusive.—Levingston, 3 Dawson st., Dublin. X

68 RATHGAR ave (near corner Orwell rd.), Lock-up Shop or Store to Let, £2 15/- monthly, inclusive.—Levingston, 3 Dawson st., Dublin. X

HOUSES TO LET.

BALLSBRIDGE—Attractive House, 2 recptn., 3 bedrms, all mod. conveniences. Box K 482.

BLANCHARDSTOWN—Bungalow to Let, 3 apts., all convnce. Partics., Bradshaw, Blanchardstown. 'Phone: Castleknock 29.

CLAREVILLE Mansions, corner Dartry & Temple roads—Five excellent rooms, kitchenette, bathroom, gas, electric, garage, gardens; portion of fine mansion, thoroughly modernised and self-contained, eliminating all waste spaces; £100 free. Keys, Cosgrave's, 128 Stephen's Green.

COTTAGE, Let, 4 apts., Blackrock; rent, 15/- wkly; adults. Box K 470.

COTTAGE to Let, Seapark, Mt. Prospect ave., Clontarf; e.l., gas; near 'bus.

CLONTARF — 146 Seafield rd.—Modn., detached House, good gdns., garage, to Let. 'Phone 35333.

CLONTARF—Modern Res., 2 rec., 4 beds. Rent, £104 p.a., free; available August. Hamilton & Hamilton. X

DUNDRUM — Charming, non-basement, detached House to Let, Furn.; in own grounds (paid gardener); 3 recpt., 4 bedrms., 2 servants' rms., e.l., power and cooker. Apply Goff's, 60 Lr. Mount st. X

HOUSES TO LET CONTINUED.

EATON sq., Monkstown.—Non-basement House, in good condition, to be Let, Unfur.; 8 rooms, kitchen, h. & c. bath, elec. light; rent £80 p.a., plus rates. Keys from Thos. Dockrell, Sons & Co., Ltd., Agents.

HOUSE to Let, Fitzwilliam sq. Seen by appointment. Box K 544.

HOUSE to Let, 85 Blarney Pk., Kimmage; 30/- weekly.—47 Merrion sq. X

KILTERAGH Mansions, Westminster road, Foxrock—Self-contd. Residence in extensive pleasure grounds, constant h. water supply, use of pleasure grounds, tennis courts, etc.; unusually fine situation, close to train and 'bus; accom.: 3 bdrms., 1 maid's rm., w.c. and bthrm., 2 recep. rms., w.c., kitchen, scullery and pantry, yard, w.c. and coalhouse; P.L.V. £40; rent £170 p.a., payable quarterly, tenant paying rates; special terms for a suitable permanent tenant.—Stanuell, Solicitors, 16 Stephen's Green.

MOREHAMPTON road—Good House, £80 and rates (or offer).—Hamilton & Hamilton.

ST Helen's rd., Booterstown—Modn. House to Let; 2 recptrms., 4 bedrms., cloakrm., lounge hall bathrm., kitchen, garage, etc.; newly decorated; large garden, overlooking park. Box K 376, McCann's, Bray.

WE have for Letting, well built, lbr.-saving Houses at Mt. Merrion Pk. Partics., Irish Homes, Ltd., 41 Stephen's Gn., Dublin.

HOUSES AND LANDS WANTED.

BALLYBRACK to Monkstown, close to R.C. church—Detached House, with large gdn., 5-6 bdrms., wtd. to Purchase; £2,000 or over if suitable.—Browne & Dowse, 2 Dawson st.

BUNGALOW, Unfurn., Wtd. to Rent; large garden; Co. Dublin; adults. Box K 539.

FURN. Bungalow or small Hse. Wtd.; excel. tenants.—Barklie, Agent, 48 Lr. O'Connell st.

Printed and Published by the IRISH TIMES, LIMITED, at the Offices, 31 Westmoreland Street, in the Parish of St. Mark and City of Dublin.